

JAM BOOK

C-version

Becifringer.

Der er ikke en standard for hvordan becifringer skal skrives.

Jeg har i denne bog prøvet at være konsekvent, således at denne samme akkord skrives på samme måde uanset hvor den optræder.

Vær opmærksom på at becifringerne anvender B og Bb. Dette er dels valgt fordi det program der er anvendt til at skrive og transponere noderne med ikke kendes ved H, men også at vi lige så godt kan vænne os til at sådan er det bare.

Der anvendes følgende (med udgangspunkt i C)

	Toner	Andre notationer (ikke brugt her)
C	C,E,G	
C7	C,E,G,Bb	
CΔ	C,E,G,H	CMaj7,CM7
Cm	C,Eb,G	Cmi,C-,Cmin
Cm7	C,Eb,G,Bb	
CmΔ	C,Eb,G,B	CmMaj7
Co	C,Eb,Gb,A	Cdim
Cø	C,Eb,Gb,Bb	Cm7b5 , Co7
C+	C,E,G#	C#5, Caug
C+7	C,E,G#,Bb	C7#5
C7sus	C,F,G,Bb	C7sus ₄

Der forekommer også C9, C11 og f. eks. C9b9 eller C9#11, men de burde give sig selv.

Denne form er blandt andet anvendt fordi den giver en kompakt notation. Specielt når en takt indeholder mere end 2 akkorder kan det eller være svært at få plads.

4 takter pr. linie

Bogen igennem er det princip anvendt (med enkelte undtagelser) at der er 4 takter på hver linie. Dels fordi det understøtter vores periode fornemmelse (der bygger på 4, 8 eller 12) men også gøre det nemmere hurtigt at orientere sig.

Indholdsfortegnelse

9:20 Special	1	Desafinado	46
A Fine Romance	2	Dinah	48
A Foggy Day	3	Do You Know What It Means	49
A Smooth One	4	Doxy	160
A Sunbunnet Blue	5	Dozy	180
Ack Värmeland	6	Drop Me Off In Harlem	50
After You've Gone	7	Easy Does It	51
Ain't Misbehavin'	8	Easy Living	52
Ain't She Sweet	9	Easy Money	53
All Of Me	10	Everything But You	54
All Of You	11	Everything Happens To Me	54
All The Things You Are	12	Exactly Like You	56
Am I Blue	13	Five Spot After Dark	164
April In Paris	14	Fly Me To The Moon	57
As Long As I Live	15	Four	58
As Times Go By	16	Gee Baby, Ain't I Good To You	59
Autumn In New York	17	Georgia On My Mind	60
Autumn Leaves	18	Girl From Ipanema	61
Avalon	19	Here's That Rainy Day	62
Bag's Groove	20	Honeysuckle Rose	63
Basin Street Blues	21	How Deep Is The Ocean	64
Between The Devil		How High The Moon	65
And The Deep Blue Sea	22	How Long Has This Been Goin' On	66
Bewitched Bothered And Bewildered	23	I Ain't Got Nobody	67
Billie's Bounce	24	I Can't Believe	
Black And Blue	25	That You're I Love With Me	68
Black Orpheus (Morning Of The Carnival)	26	I Can't Get Started	69
Blue And Sentimental	27	I Can't Give You Anything But Love	70
Blue Bird	24	I Could Write A Book	71
Blue Bossa	28	I Cover The Waterfront	72
Blues By Five	30	I Get A Kick Out Of You	74
Blues In The Closet	59	I Got Rhythm	73
Blue Lou	29	I Let A Song Go Out Of My Heart	76
Blue Monk	30	I Never Knew	77
Blue Moon	31	I Want A Little Girl	78
Blue Room	32	I Want To Be Happy	79
Blue Seven	28	I'm Beginning To See The Light	80
Blue Skies	33	I'm Confessin'	81
Blues Walk	107	I'm Gonna Sit Righ Down And	
Body And Soul	34	Write Myself A Letter	82
But Not For Me	35	I'm In The Mood For Love	83
Bye Bye Blackbird	36	I'm Just A-Lucky So-And-So	84
C Jam Blues	105	I'm Through With Love	85
Can't We Be Friends	37	In A Mellow Tone	86
Careless Love	118	In A Sentimental Mood	87
Centerpiece	38	Indian Summer	88
Cheek To Cheek	39	Indiana	89
Cherokee	40	It Could Happen To You	90
Cherry	41	It Don't Mean A Thing	91
Come Rain Or Come Shine	42	It Might As Well Be Spring	92
Cool Blues	132	It's All Right With Me	94
Cool	158	It's Only A Paper Moon	93
Crazy Rhythm	43	It's The Talk Of The Town	96
Cute	126	I've Found A New Baby	97
Danny's Dream	44	Jeepest Creepers	98
Days Of Wine And Roses	45	Jive At Five	99

Jumpin' With Symphony Sid	100	Softly As In A Morning Sunrise.....	154
Just A Closer Walk	100	Some Of These Days	155
Just Friends	101	Somebody Loves Me	156
Just In Time	102	Someone To Watch Over Me.....	157
Just You, Just Me.....	103	Sonny Moon For Two	158
Kansas City	104	Soon	159
Keepin' Out Of Mischief Now.....	105	St. Thomas	160
Lady Be Good	106	Stardust.....	162
Lady Bird	107	Stella By Starlight	161
Lazy River	108	Straight, No Chaser	164
Let's Fall In Love	109	Struttin' With Some Barbecue	165
Liberty Jump.....	176	Summertime	166
Like Someone In Love.....	110	Sweet Georgia Brown	167
Limehouse Blues	111	Sweet Lorraine	168
Little Girl.....	112	Sweethearts On Parade	169
Love For Sale	114	Swinging The Blues	189
Love Is Just Around The Corner.....	113	Take The A-Train	170
Love Me Or Leave Me	116	Takin' A Chance On Love.....	171
Lullaby Of Birdland.....	117	Taps Miller	172
Mack The Knife.....	118	Tea For Two.....	173
Makin' Whoopee.....	119	Tenor Madness	174
Mean To Me	120	That Old Feeling	175
Memories Of You	121	The Jamfs Are Coming.....	176
Moonglow	122	The Lady Is A Tramp	177
Moten Swing	123	The Man I Love.....	178
My Funny Valentine	124	The Nearness Of You.....	179
My Heart Stood Still	125	The Preacher	180
My Ideal	126	The Shadow Of Your Smile.....	181
My Melancholy Baby.....	127	The Very Thought Of You.....	182
My Romance	128	Them There Eyes.....	183
New Orleans.....	129	There Is No Greater Love	184
Nice Work If You Can Get It.....	130	There Will Never Be Another You	185
Night And Day	131	These Foolish Things	186
Now's The Time.....	132	They Can't Take That Away From Me	187
On A Slow Boat To China.....	133	Three Little Words	188
On Green Dolphin Street.....	134	Tiny's Tempo	189
On The Sonny Side Of The Street	135	Tuxedo Junction	190
One For Daddy-O	174	Undecided	191
Our Love Is Here To Stay	136	Until The Real Thing Comes Along	192
Out Of Nowhere	137	Walkin' My Baby Back Home	193
Over The Rainbow.....	138	Watermelon Man.....	194
Pennies From Heaven	139	Way Down Yonder In New Orleans.....	195
Perdido	140	What Is This Thing Called Love.....	196
Perhaps	141	When You're Smiling	197
Petite Fleur.....	142	Work Song.....	198
Please Don't Talk About Me.....	143	Wrap Your Troubles In Dream	199
Polkadots And Moonbeams	144	Yardbird Suite	200
Prisoner Of Love	145	You Brought A New Kind Of Love To Me	201
Red Sails In The Sunset.....	146	You Don't Know What Love Is.....	202
Rent Party Blues	147	You Took Advantage On Me	203
Rifftide.....	148	You'd Be So Nice To Come Home To.....	204
Rosetta	149	You're Driving Me Crazy.....	205
Royal Garden Blues	150		
Saint James Infirmary.....	129		
Satin Doll	151		
She's Funny That Way	152		
Shine On Harvest Moon	166		
Smile	153		

9:20 Special

C-instrument

E. Warren

A-A-B-A

A1 C9 Ebm6 C9 Ebm6

Bb Bb7 A7 Ab7 G7 C9 F#o C9 Gb7 F7

A2 C9 Ebm6 C9 Ebm6

Bb Bb7 A7 Ab7 G7 C9 F#o C9

B Bb7 Eb Eb6 Eb6 Eb6

C9 F7 F7 F7

A3 C9 Ebm6 C9 Ebm6

Bb Bb7 A7 Ab7 G7 C9 F#o C9 F7 Bb7

A Fine Romance

C-instrument

Jerome Kern

A1-A2

A1

C C#° Dm6 Eb°

Em7 Am7 Dm7 G7

C Eb° Dm7 G7

Em7 A7 E7 D7

A2

C C#° Dm6 Eb°

Em7 Am7 Dm7 G7

C C+7 F F#° B7

Em7 A7 Dm7 G7 C C

A Foggy Day

C-instrument

Gershwin

A1-A2-Tag

A1

F F#^o Gm7 C7

F D^ø G7 Gm7 C7

F Δ Cm7 F7 Bb Δ Eb9

F Δ D9 G9 C9

A2

F F#^o Gm7 C7

F D^ø G7 Gm7 C7

Cm9 F9 Bb Δ Eb9

F6 Gm7 F Δ Bbm6 F Δ Dm7 Gm7 C7

Tag

F F

A Smooth One

C-Instrument

Benny Goodman

A-A-B-A

A1 G7 C7 F Dm7 G7 C7 F Dm7

G7 C7 F D7 G7 C7 F

A2 G7 C7 F Dm7 G7 C7 F Dm7

G7 C7 F D7 G7 C7 F

B Bb Bo F F7

Bb Bo F Dm7 Gm7 C7

A3 G7 C7 F Dm7 G7 C7 F Dm7

G7 C7 F Dm7 G7 C7 F

A Sunbunnet Blue

C-instrument

Irving Kahal & Sammy Fain
/ Bjarne Nerem

A1 G D7 G B7 Em B7 C E7

Am D7 B7 Em A7 Am7 D7

A2 G D7 G B7 Em B7 C E7

Am D7 B7 Em A7 D7 G

B Em6 F#7 F#7 Bm Em F#7 Bm

Em7 A7 DΔ E7 A7 D7

A3 G D7 G B7 Em B7 E7

Am A7 Am7 D7 G

Ack, Värmeland du sköna

C-instrument

Traditional

- Staff 1: Dm, A, Bb, Dm
- Staff 2: Gm, Dm, A7, Dm
- Staff 3: Dm, A, Bb, Dm
- Staff 4: Gm, Dm, A7, Dm
- Staff 5: Dm, A, Dm, A
- Staff 6: Dm, A, Bb, Dm
- Staff 7: Dm, Gm, A, Dm

The score concludes with a double bar line and a repeat sign.

After You've Gone

C-instrument

Creamer, Layton
A-B

A

B

Chords for Section A: Eb, Bb, C7, F7, Fm7, Bb7, G7, Eb, Ebm, Ab9#11.

Chords for Section B: Eb, Bb, Cm, G7, Ebm, D7, Gm7, Eo, Cm7, F7, Bb.

Ain't Misbehavin'

C-instrument

Fats Waller

A-A-B-A

A1 Eb Eo Fm7 F#o Eb G+7 Ab Abm

Eb Gb7 Fm Bb7 G7 C7 F7 Bb7

A2 Eb Eo Fm7 F#o Eb G+7 Ab Abm

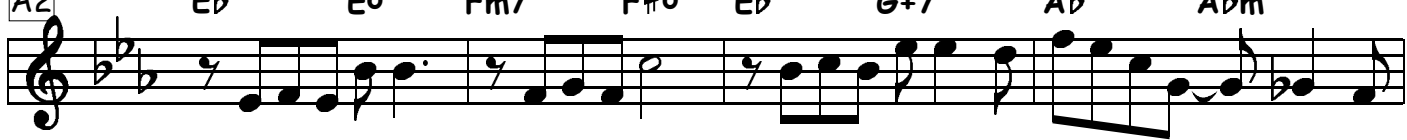

Eb Gb7 Fm Bb7 Eb Ab Eb G7

B Cm Ab7 F7 C7

Bb G7 Cm7 F7 Bb7 C7 F7 Bb7

A3 Eb Eo Fm7 F#o Eb G+7 Ab Abm

Eb Gb7 Fm Bb7 Eb Ab Eb

Ain't She Sweet

C-instrument

Milton Ager

A-A-B-A

A1

Chords: Eb Em6 Bb7 Eb Em6 Bb7

Chords: Eb G7 C7 F7 Bb7 Eb

A2

Chords: Eb Em6 Bb7 Eb Em6 Bb7

Chords: Eb G7 C7 F7 Bb7 Eb

B

Chords: Ab Ab Eb Eb7

Chords: Ab Ab Eb Fm7 Bb7

A3

Chords: Eb Em6 Bb7 Eb Em6 Bb7

Chords: Eb G7 C7 F7 Bb7 Eb

All of Me

C-instrument

Simmons & Marks

A-B

A

B

Chord symbols: CΔ, A7, E7, Dm, Am, D7, G7, F, Fm, CΔ, Em7, A7, Dm7, G7, C6 (E♭), Dm7, G7.

All Of You

C-Instrument

Cole Porter

A1

Abm EbΔ Abm6 Bb7

Abm EbΔ Fø Bb7

B

Eb Gb0 Fm7 Bb7

EbΔ Db7 C7 Fm7 Bb7

A2

Abm EbΔ Abm6 Bb7

Abm6 EbΔ Gm7 C7

C

AbΔ D7 Gm7 C7

Fm7 C7 Fm7 Bb7 Eb6 (Fm7)

All The Things You Are

C-instrument

Hammerstein/Kern

A1 Fm7 Bbm7 Eb7 AbΔ

DbΔ G7 CΔ C6

B Cm Fm7 Bb7 EbΔ

AbΔ Aø D7 GΔ Em7

C Am7 D7 GΔ G6

F#m7 B7 EΔ C+7

A2 Fm7 Bbm7 Eb7 AbΔ

DbΔ Dbm6 Cm7 Bø

Bbm7 Eb7 AbΔ (G7 C7)

Am I Blue?

C-instrument

Clarke-Akst

A-A-B-A

A1

F F C9 C9

F D7 G7 C7 F C7

A2

F F C9 C9

F D7 G7 C7 F Bbm F

B

Am Am E7 E7

E7 E7 Am F#o Gm7 C7

A3

F F C9 C9

F D7 G C7 F Bbm F

April in Paris

C-Instrument

Vernon Duke

A1 Fm CΔ Dø G7

CΔ Dm7 Em7 Am7 Ab7 Gm7 C7

A2 FΔ Fm CΔ Dm7 Em7 Am7

F#ø B7b9 Bø E7 Eø A7

B F#ø Fo C Ebo Dø Gsus4 C

Bø E7 Am7 F#ø B7 EΔ C#m7 Dm7 G7

A3 Fm CΔ Eø A7

D7 Dø G7 C C

As Long As I Live

C-instrument

Harold Arlen

A-A-B-A

A1

F Em7 A7 D7 D7

G7 C7 F Dm Gm7 C7

A2

F Em7 A7 D7 D7

G7 C7 F Bb7 F

B

F#o Gm Bbm F

Dm7 G7 C7 F#o Gm7 C7

A3

F Em7 A7 D7 D7

G7 C7 F Bb F

As Times Go By

C-instrument

H. Hupfold

A1 Fm7 Bb7 Fø Bb7 Eb Fm7 Gm7 C7

F7 Fm7 Bb7 G+7 C9 Fm7 Eo

A2 Fm7 Bb7 Fø Bb7 Eb Fm7 Gm7 C7

Bb7 Fm7 Bb7 Eb Abm Eb Eb7

B Ab Gø C7 Fm F#o

Cm Cm7 F7 Fm7 Eo Fm7 Eo

A3 Fm7 Bb7 Fø Bb7 Eb Fm7 Gm7 C7

F7 F#o Gm7 C7 Fm7 Bb7 Eb

Autumn In New York

C-instrument

Vernon Duke

A1 Gm7 Am7 BbΔ C+9 FΔ BbΔ Am7 D7

Gm7 Am7 BbΔ C+9 A∅ D7 A∅ D7

B G7 Am7 Bbm7 Eb7 AbΔ Bbm7 Cm7 D∅

Cm CmΔ Cm7 G7 C C7

A2 Gm7 Am7 BbΔ C+9 FΔ Gm7 Am7BbΔ

Cm7 Dm7 Ebm7 F+7 Bbm Bbm+ Bbm6 C7

C Fm7 C+7 Fm Ab7 DbΔ D9b5 DbΔ Abm7

Gm7 Am7 Bbm7 C+7 Fm6 Fm6

Autumn Leaves

C-instrument

Johnny Mercer

A-A-B

A1

A2

A2

A2

B

B

B

B

Avalon

C-instrument

Jolson - De Silva - Rose

A1-A2-B-C

A1 C7 C7 C7 C7

F F C7 F F

A2 C7 C7 C7 C7 C+7

F F C+7 F F

B D7 Aø D7 D7

Gm Gm D7 Bbm6 Bbm6

C F F E7 Eb7 D7 D7

Gm C7 F F

Bag's Groove

C-instrument

Milt Jackson

A1

F7 Bb7 F7

Bb7 Bb7 F7 F7

Gm7 C7 F7 C7

A2

F7 Bb7 F7 F7

Bb7 Bb7 F7 F7

Gm7 C7 F7 C7

Between the Devil and the Deep Blue Sea

C-instrument

Harold Arlen

A1 F Gm7 C7 F Gm7 C7

F7 Bb Bbm F C7 F

A2 F Gm7 C7 F Gm7 C7

F7 Bb Bbm F C7 F E7

B A Bm7 E7 A Bm7 E7

C Fm6 Ab7 G7 C7

A3 F Gm7 C7 F Gm7 C7

F7 Bb Bbm F C7 F

Bewitched, Bothered and Bevildered

C-Instrument

Rodgers & Hart

A-A-B-A

A1

CΔ Dm7 C E+7 F Dø G

C D7 G7 A7 Dm Dm7 G7

A2

CΔ Dm7 C E+7 F Dø G

C D7 G7 C7 F Em7 A7

B

Dm6 Dm6 Am Am D7

Dm7 G7 Em7 Ebo Dm7 G7

A3

CΔ Dm7 C E+7 F Dø G

C D7 G7 C C

Billie's Bounce

C-instrument

Charlie Parker

F7 Bb7 Cbø F7 F7

Bb7 Bb7 F7 Am D7

Gm C7 Am D7 Gm C7

Blue Bird

C-instrument

Charlie Parker

Eb Eb Eb Eb

Ab Ab Eb C7b9

Fm7 Bb7 Eb Bb7 Eb Bb7

Black And Blue

Fats Waller

C-instrument

A1 Am Dm Am D7 E \flat o

Em7 A7 Dm7 G7 C Δ B \emptyset E7

A2 Am Dm Am D7 E \flat o

Em7 A7 Dm7 A \flat 7 G7 C6 C6

B A \flat 7 A \flat 7 C6 G7 Gm7 C7

A \flat 7 A \flat 7 C6 F7 E7

A3 Am Dm Am D7 E \flat o

Em7 A7 Dm7 A \flat 7 G7 C6 (B \emptyset E7)

Black Orpheus

C-instrument

Louis Bonfi

A

Am B \emptyset E7 \flat 9 Am B \emptyset E7 \flat 9

Am Dm7 G7 C Δ C \sharp \emptyset A7 \flat 9

Dm G7 C6 F Δ

B \emptyset E7 \flat 9 Am B \emptyset E7 \flat 9

B

Am B \emptyset E7 \flat 9 Am B \emptyset E7 \flat 9

E \emptyset A7 \flat 9 Dm Dm

Dm Dm/C B \emptyset E7 \flat 9 Am Am/G F Δ

B \emptyset E7 \flat 9 Am \oplus B \emptyset E7 \flat 9

Am Dm7 Am7 Dm7 Am7 Dm7 Em7

Am Am

Blue and Sentimental

C-instrument

Basie

A1 Eb Bbm6 C7 F7 Bb7

F7 Bb7 Eb Bb+7

A2 Eb Bbm6 C7 F7 Bb7

F7 Bb7 Eb Eb7

B Ab6 A0 Bb7 Eb9

Ab6 A0 Bb Eb7

A3 Eb Bbm6 C7 F7 Bb7

F7 Bb7 Eb D7 Db7 C7

F7 Bb7 Eb

Blue Bossa

C-instrument

Kenny Dorham

Blue Seven

C-instrument

Sonny Rollins

Blue Lou

C-instrument

Edgar Sampson

A1 *G^b7 F7 G^b7 F7*

B^b7 E^b7 C7 F7

A2 *G^b7 F7 G^b7 F7*

B^b7 E^b7 C7 F7

B *F F[#]o Gm7 C7*

F F[#]o Gm7 C7 Cm7 F7

A3 *G^b7 F7 G^b7 F7*

B^b7 E^b7 C7 F7 B^b

Blue Monk

C-instrument

Thelonius Monk

Chords: Bb, Eb7, Bb, F7, Bb, Bb7, Eb, Eø, Bb, F7, Bb, F7, F7, Bb, Bb, F7.

Blues By Five

C-instrument

Miles Davis

Chords: Fm7, Bb7, Fm7, Bb7, Fm7, Bb7, Bb7, Bbm7, Eb7, Bbm7, Eb7, Fm7, Bb7, Bb7, F7, F7, Bb, G7, Cm7, F7.

Blue Moon

C-instrument

Richard Rodgers

A1 F Dm Gm7 C7 F Dm Gm7 C7

F Dm Gm7 C7 F Dm Gm7 C7

A2 F Dm Gm7 C7 F Dm Gm7 C7

F Dm Gm7 C7 F Bb F

B Gm7 C7 F Gm7 C7 F

Bbm Eb Ab C G7 Gm7 C7

A3 F Dm Gm7 C7 F Dm Gm7 C7

F Dm Gm7 C7 F Bb F

Blue Room

C-instrument

Rodgers

A1 F Dm7 Gm7 C7 F Dm7 Gm7 C7

FΔ F7 BbΔ Bbm Dm7 G7 C7

A2 F Dm7 Gm7 C7 F Dm7 Gm7 C7

FΔ F7 BbΔ Bbm F Gm7 C7 F

B C7 C7 F Gm7 Am7 Abø

C7 Gm7 Dm G7 C7

A1 F Dm7 Gm7 C7 F Dm7 Gm7 C7

FΔ F7 BbΔ Bbm F Dm7 F Gm7C7

Blue Skies

C-instrument

Irving Berlin

A1 Fm FmΔ Fm7 Dø Dbm

Ab7 Aø Bbm7 Eb7 Ab C7

A2 Fm FmΔ Fm7 Dø Dbm

Ab7 Aø Bbm7 Eb7 Ab Db Ab

B Ab Dbm Ab Db Ab Eb7 Ab

Ab Dbm Ab Db Ab Eb7 Ab C7

A3 Fm FmΔ Fm7 Dø Dbm

Ab7 Aø Bbm7 Eb7 Ab Db Ab

Body And Soul

C-instrument

Green

A1 Ebm7 Bb7b9 Ebm7 D7 DbΔ Gb7 Fm7 Eo

But Not For Me

C-instrument

Gershwin

A1

F7 Fm7 Bb7 EbΔ Cm7

F9 Fm7 Bb7 EbΔ Cm7 Bbm7 Eb7

AbΔ Db7 Gm7 Cm7

F7 F7 Bb7 B9 Bb7

A2

F7 Fm7 Bb7 EbΔ Cm7

F9 Fm7 Bb7 EbΔ Cm7 Bbm7 Eb7

AbΔ Db7 EbΔ Cm7 C+7

Fm9 Bb7 Eb (Fm7 Bb7)

Bye Bye Blackbird

C-instrument

Ray Henderson

A1

F F Gm7 C7 F

F Abdim Gm7 C7 C7

A2

Gm7 GmΔ Gm7 C7

Gm7 C7 F Dm7 Gm7 C7

B

F7 F7 A∅ D7

Gm7 Gm7 G∅ C7

A3

F7 FΔ A∅ D7

Gm7 Gm7 C7 F F

Can't We Be Friends

C-instrument

Swift/James

A1 G7 Gm7 C7 F Db7 F Abo

Gm7 C7 G7 C7 F Bb7 F Bb7

A2 G7 Gm7 C7 F Db7 F Abo

Gm7 C7 G7 C7 F Bb7 F F7

B Bb Bb7 Bb F G7 C7 F

Ao Eb Bb7 Eb7 Bb7

A3 G7 Gm7 C7 F Db7 F Abo

Gm7 C7 G7 C7 F Bb7 F

Centerpiece

C-instrument

Harry Edison

A

B

2. stemme B

Cheek to cheek

C-instrument

Irving Berlin
A-A-B-B-Inter-A

A

C C#o Dm G7 C C#o Dm G7

C Dm7 D#o C Bb9 A7 D7

G7 Dm7 G7 F7 E7 A7

Dm7 G7

1. C G7 2.3. C C

Fine

B

Dm G7 C Dm G7 C

Dm G7 C C#o Dm7 G7

1. C 2. C

Inter Cm Cm7 Ab7 Ab7

G7 G#o Am D7 Dm7 G7

D.C.

Cherokee

C-instrument

Ray Noble

A-A-B-A

A

B

Chords for Section A:
Staff 1: BbΔ, BbΔ, F+7, Fm7, Bb7
Staff 2: EbΔ, EbΔ, EbmΔ, Ebm6
Staff 3: Bb, BbΔ, C7, C7
Staff 4: Cm7, Bb, Cm7, F+7
Staff 5: Cm7, F7, Bb, Bb

Chords for Section B:
Staff 1: C#m7, F#7, BΔ, BΔ
Staff 2: Bm7, E7, AΔ, AΔ
Staff 3: Am7, D7, GΔ, GΔ
Staff 4: Gm7, C7, Cm7, F+7

Cherry

C-instrument

Don Redman

A1-A2-B-C

A1

Chord Progression: Eb D7 Eb Bbm6 C7

Chord Progression: F7 Fm7 F#o Eb Fm7 Bb7

A2

Chord Progression: Eb D7 Eb Bbm6 C7

Chord Progression: F7 Fm7 F#o Eb6 Ab7 Eb6 D7

B

Chord Progression: G7 G7 C7 C7

Chord Progression: F7 F7 Bb7 Bb7

A3

Chord Progression: Eb6 D7 Eb Bbm6 C7

Chord Progression: F7 Fm7 F#o Eb Fm7 Bb7

Come Rain Or Come Shine

C-instrument

H.Arlen

A1

F A7 Dm Dm7

G7 Gm7 C7 F7 Cm7 F7

B

Bbm6 C7b9 Fm Gø Gbø

Fm6 G7b9 Cm Cm7 Aø D7b9 Gø C7b9

A2

F A7 Dm Dm7

Bø E7 F7b5 E7 A7 Em7 A7

C

D7 Am7 D7 G7 G7

Dm7 G7 Bb7b5 A7 D7 G7 Gm7 C7

Crazy Rythm

C-instrument

Meyer-Kahn

A1

F F F F

Gm7 C7 F C+7

A2

F F F F

Gm7 C7 F F

B

Cm7 F7 Bb Bb

Bbm6 Bbm6 F Dm G7 C7

A3

F F G7 G7

Gm7 C7 F F

Danny's Dream

C-instrument

Lars Gullin

Fm Bbm6 C7 Fm AbΔ G7b5b9 Gø C7
 Ab Aø Bbm7 Eb7/Bb Ab Aø Bbm9 Eb7/Bb
 Cm7 Bø Bbm7 Am7 Bbm7 Eb7 Ab Fm7 Gø C7
 Fm Bbm6 C7 Fm AbΔ G7b5b9 Gø C7
 Ab Aø Bbm7 Eb7/Bb Ab Fm7 Cm7 Bø Bbm7 Dbm6
 Ab/Eb Fm/C C7 Fm

Days of Wine and Roses

C-instrument

Mancini

A1-A2

A1

F Eb7 D7b5 D7 D7

Gm Gm7 Bbm6 Eb9

Am7 Dm7 Gm Gm7

Eø A7 Dø G7 Gm7 C7

A2

F Eb7 D7b5 D7 D7

Gm Gm7 Bbm6 Eb9

Am7 Dm F Bø Bb9

Am7 Dm7 Gm7 C7 F F

Desafinado

C-instrument

Jobim

A1

F Δ F Δ G9b5 G9b5

Gm7 C7 A \emptyset D7b9

Gm7 A7 D Δ D7b9

G7 G7b9 Gb Δ Gb Δ

A1

F Δ F Δ G9b5 G9b5

Gm7 C7 A \emptyset D7b9

Gm7 A7 Dm9 E7#9

A Δ Ab+ G7 F#7

B

A Δ F \sharp 7 Bm7 E7

C \sharp m C Δ B \emptyset B \flat 7 \flat 5

C Δ C \sharp o Dm7 G7

Gm7 D7 \flat 9 G7 F \sharp 7 \flat 9

A3

F Δ F Δ G9 \flat 5 G9 \flat 5

Gm7 C7 A \emptyset D7

Gm7 E \flat 7 Am7 D \emptyset

G7 G7 B \flat m7 E \flat 7

G7 C9 F6 F6

Dinah

C-instrument

Lewis, Young, Akst

A1

Ab Ab Ab Ab

Eb7 Bb7 Eb7 Ab A0 Bbm7 Eb7

A2

Ab Ab Ab Ab

Eb7 Bb7 Eb7 Ab Db Ab C7

B

Fm FmΔ Fm7 Bb7 Eb7

Fm Fm7 Bb7 Eb7 Bbm7 Eb7

A3

Ab Ab Ab Ab

Eb7 Bb7 Eb7 Ab Db Ab

Slut-riff (A-stykker)

Do You Know What It Means

C-instrument

Louis Alter
A-A-B-A

A1 C G+7 C F9 Em7 Am7 D9

F F#o CΔ A7 Dm7 Ab7 G7

A2 C G+7 C F9 Em7 Am7 D9

F F#o CΔ A7 Dm7 G7 C

B Bbm7 Eb7 Ab Ao Bbm7 Eb7 Ab

Am7 D7 G Em7 Am7 D7 Dø G7

A3 C G+7 C F9 Em7 Am7 D9

F F#o CΔ A7 D7 G7 C

Drop Me Off In Harlem

C-instrument

Ellington

A1 $Bb\Delta$ $B\circ$ $Cm7$ $F7$ $D\emptyset$ $Db7$ $Cm7$ $F7$

$A\emptyset$ $D7$ $Gm7$ $Fm7$ $Bb7$ $Eb\Delta$ $Cm7$ $F7$ $Bb\Delta$

A2 $Bb\Delta$ $B\circ$ $Cm7$ $F7$ $D\emptyset$ $Db7$ $Cm7$ $F7$

$A\emptyset$ $D7$ $Gm7$ $Fm7$ $Bb7$ $Eb\Delta$ $Cm7$ $F7$ $Bb\Delta$

B Fm $Bb+7$ $Eb\Delta$ $Bb+7$ $Eb7$

$Ab7$ $Db7$ $C7$ $F7$

A3 $Bb\Delta$ $B\circ$ $Cm7$ $F7$ $D\emptyset$ $Db7$ $Cm7$ $F7$

$A\emptyset$ $D7$ $Gm7$ $Fm7$ $Bb7$ $Eb\Delta$ $Cm7$ $F7$ $Bb\Delta$

Easy Does It

C-instrument

Sy Oliver

Easy Living

C-instrument

Rainger
A-A-B-A

A1 FΔ D7b9 Gm7 Bø E7 Am7 B7b5 BbΔ Eb7

FΔ D7b9 Dm7 Gm7 C7 A+7 D9 G+7 C9

A2 FΔ D7b9 Gm7 Bø E7 Am7 B7b5 BbΔ Eb7

FΔ D7b9 Dm7 Gm7 C7 F Bbm7 Ebm7 Ab7

B DbΔ Bbm7 Ebm7 Ab7 DbΔ Bb7 Ebm7 Ab7

DbΔ Bbm7 Gm7 C7 Gm7 C+7

A3 FΔ D7b9 Gm7 Bø E7 Am7 B7b5 BbΔ Eb7

FΔ D7b9 Dm7 Gm7 C7 F Bbm7 Ebm7 Ab7

Easy Money

C-Instrument

Benny Carter

A-A-B-A

A1 Gm C7 FΔ Bb7 Am D7

Gm C7 F Gm Am D7

Gm C7 FΔ Bb7 Am D7

Gm C7 F F

B F7 F7 BbΔ BbΔ

G7 G7 C7 Am D7

A3 Gm C7 F Bb7 Am D7

Gm C7 F A7 D7

Everything But You

C-instrument

Duke Ellington

A-A-B-A

A1 E₀ C₇ F E₀ C₇ F

E₀ C₇ F G₇ C₇ F

A2 E₀ C₇ F E₀ C₇ F

E₀ C₇ F G₇ C₇ F

B F Δ F₇ B \flat B \flat

G₇ G₇ C₇ G₇ C₇ F \sharp ₀

A3 E₀ C₇ F E₀ C₇ F

E₀ C₇ F G₇ C₇ F

Everything Happens To Me

C-instrument

Dennis
A-A-B-A

A1

Cm7 F7 Dm7 D^bo Cm7 F7 D^o G7

Cm7 E^bΔ Dm7 G7 Cm7 B9 B^b G7

A2

Cm7 F7 Dm7 D^bo Cm7 F7 D^o G7

Cm7 E^bΔ Dm7 G7 Cm7 B9 B^b Cm7

B

Fm7 B^b7 E^b Cm7 Fm7 B^b7 E^bΔ

Em7 A7 DΔ Gm7 C7 Cm7 F7

A3

Cm7 F7 Dm7 D^bo Cm7 F7 D^o G7

Cm7 E^bΔ Dm7 G7 Cm7 B9 B^b

Exactly Like You

C-instrument

Fields - McHugh

A-A-B-A

A1

C C D7 D7

A1

G7 C#o Dm7 G7 C Am7 Dm7 G7

A2

C C D7 D7

A2

G7 C#o Dm7 G7 C Am7 C C7

B

F6 Fm6 C Am7

B

Dm7 Fm6 Em7 Ebo Dm7 G7

A3

C C D7 D7

A3

G7 C#o Dm7 G7 C F C

Fly Me To The Moon

C-instrument

A1

Am Dm7 G7 CΔ

FΔ Bø E7 Am A7

Dm7 Dm7 F7 Em7 A7

Dm7 G7 C Bø E7

A2

Am Dm7 G7 CΔ

FΔ Bø E7 Am A7

Dm7 Dm7 F7 Eø A7

Dm7 G7 C

1. Dm E7	2. C
-------------	---------

Four

C-Instrument

Miles Davis

A1

Chord symbols: EbΔ, EbΔ, Bbm7, Eb7, AbΔ, Abm7, Db7, EbΔ, F#m7, B7, Fm7, Bb7, EbΔ, F#m7, B7, Fm7, Bb7, EbΔ, EbΔ, Bbm7, Eb7, AbΔ, Abm7, Db7, EbΔ, F#m7, B7, Fm7, Bb7, Gm7, Gbm7, Fm7, Bb7, EbΔ, EbΔ.

Gee Baby, Ain't I Good To You

C-instrument

Don Redman

A1 C7 Ab7 G7 C7 F7 Bb7 Eb G7

A2 C7 Ab7 G7 C7 F7 Bb7 Eb6 Eb7

B Ab6 A0 Eb6/Bb Eb7 Ab6 A0 Dø G7

A3 C7 Ab7 G7 C7 F7 Bb7 Eb6

Blues In The Closet

C-instrument

Oscar Pettiford

Ab Ab Ab Ab

Db7 Db7 Ab Ab

Bbm7 Eb7 Ab Ab

Georgia On My Mind

C-instrument

Carmichael

A1 F A7 Dm Dm7 Bb Bbm

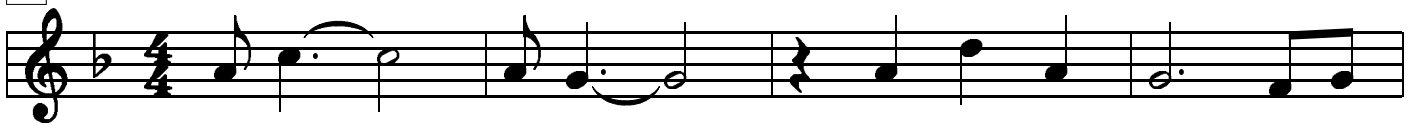

F E7 Gm7 C7 F F#o Gm7 C7

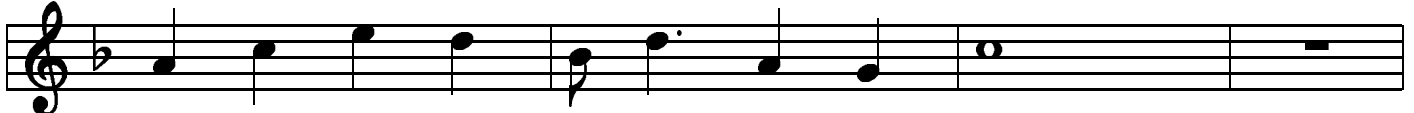

A2 F A7 Dm Dm7 Bb Bbm

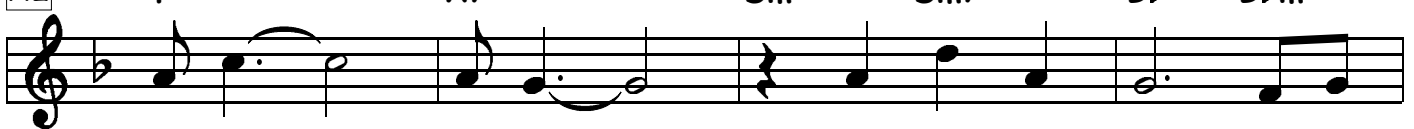

F E7 Gm C7 F Bbm F A7

B Dm Gm Dm7 Bb7 Dm Gm Dm7 G7

Dm Gm Dm E7 Am7 F#o Gm7 C7

A3 F A7 Dm Dm7 Bb Bbm

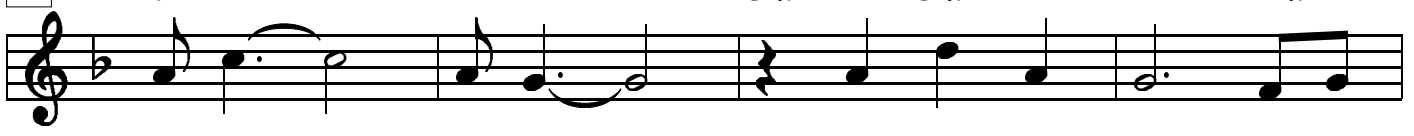

F7 E7 Gm7 C7 F Bbm F

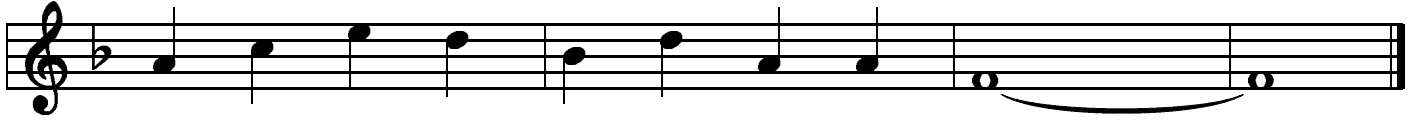

Girl from Ipanema

C-instrument

Jobim

A1

FΔ FΔ G7 G7

Gm7 Gb7 FΔ Gb7

A2

FΔ FΔ G7 G7

Gm7 Gb7 FΔ FΔ

B

GbΔ GbΔ B7 B7

F#m9 F#m9 D7 D7

Gm7 Gm7 Eb9 Eb9

Am7 D7 Gm7 C7

A3

FΔ FΔ G7 G7

Gm7 Gb7 FΔ (Gb7)

Here's That Rainy Day

C-instrument

Jim van Heusen

A1 F FΔ Ab Dø DbΔ Bbm7

Gm7 C7 FΔ Cm7 F7

B Bbm7 Eb7 AbΔ DbΔ

Gm7 C7 FΔ Dm7 Gm7 C7

A2 F FΔ Ab Dø DbΔ Bbm7

Gm7 C7 FΔ Cm7 F7

C BbΔ Gm7 C7 Am7 Dm7 G7

Gm7 C7 F6 Dm7 Gm7 C7

Gm7 C7 F6 Dm7 Gm7 C7

Honeysuckle Rose

C-instrument

Fats Waller

A1 Gm7 C7 Gm7 C7 Gm7 C7 Gm7 C7

F Dm7 G7 C7 F Gm7 Am7 Ab0

A2 Gm7 C7 Gm7 C7 Gm7 C7 Gm7 C7

F Dm7 G7 C7 F Bb F

B F7 F7 Bb Bb

G7 G7 C7 G7 C7

A3 Gm7 C7 Gm7 C7 Gm7 C7 Gm7 C7

F Dm7 G7 C7 F Bb F

Riff Gm7 C7 Gm7 C7 Gm7 C7 Gm7 C7

F Bb7 F Bb7 F

How Deep Is The Ocean

C-instrument

Irving Berlin

- Staff 1: Cm7, Dø, G7, Cm7, Aø, D7. Includes triplets.
- Staff 2: Gm7, Aø, D7, Gm7, C7, Fm7, Bb7. Includes triplets.
- Staff 3: EbΔ, Bbm7, Eb7, Ab7, Ab7.
- Staff 4: Cø, F7, Bb7, Dø, G7.
- Staff 5: Cm7, Dø, G7, Cm7, Aø, D7. Includes triplets.
- Staff 6: Gm7, Aø, D7, Gm7, C7, Fm7, Bb7. Includes triplets.
- Staff 7: EbΔ, Gø, C7, Fm7, Abm7, Db7. Includes a triplet.
- Staff 8: EbΔ, F7, Fm7, Bb7, EbΔ. Includes triplets.

How High The Moon

C-instrument

Morgan Lewis

A1

A1

How Long Has This Been Going On

C-instrument

Gershwin

A1 D7 D^o D7 D+7 G7 C7 Cm7

Bm7 B^bo Am7 G#^o Am7 Eb7 G

A2 D7 D^o D7 D+7 G7 C7 Cm7

Bm7 B^bo Am7 G#^o Am7 Eb7 G

B CΔ F7 CΔ F7 CΔ F7 CΔ C#^o F#7

Bm C#^o F#7 Bm G9 F#7 Bm7 Bbm6 Am7 Bb9

A3 D7 D^o D7 D+7 G7 C7 Cm7

Bm7 B^bo Am7 G#^o Am7 Eb7 G

I Ain't Got Nobody

C-instrument

Spencer Williams

A1

F9 F9 E9 Eb9 D9 G7 G7 G7b5

F Dm7 G7 C7 F Ab0 Gm7 C7

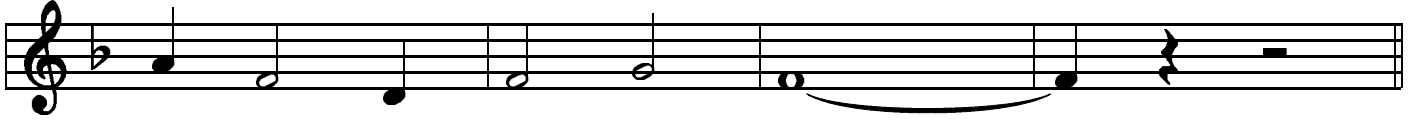

A2

F9 F9 E9 Eb9 D9 G7 G7

G7 G7 C7 C7

B

F F Bb Bb

D7 D7 G7 C7

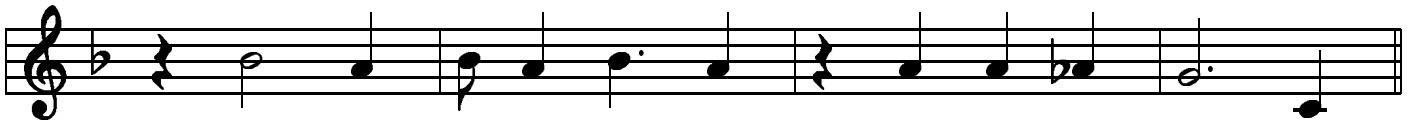

A3

F9 F9 E9 Eb9 D9 G7 G7

G7 G7 C7 F F

Riff (A)

x 4

I Can't Believe That You're In Love With Me

C-instrument

Jimmy McHugh

A1 F Fm C D7

G7 G7 C C

A2 F Fm C D7

G7 G7 C C

B E7 E7 A7 A7

D7 D7 G7 Gm7 C+7

A3 F Fm C D7

G7 G7 C C

I Can't Get Started

C-instrument

Vernon Duke

A-A-B-A

A1 CΔ Am Dm G7 Bm E7 Bbm Eb7 Am D7 Abm C#7

CΔ Am Dø G7 Em7 A7 Dm G7

A2 CΔ Am Dm G7 Bm E7 Bbm Eb7 Am D7 Abm C#7

CΔ Am Dø G7 CΔ Fm CΔ

B Em A7 Em A7 DΔ D6 DΔ D6

Dm G7 Dm G7 Em7 A7 D7 G7

A3 CΔ Am Dm G7 Bm E7 Bbm Eb7 Am D7 Abm C#7

CΔ A+7 Dm G7 C Fm C

I Can't Give You Anything But Love

C-instrument

Fields - McHugh

A

F Gm7 F G#o Gm7 C7

F Gm7 F Dm7 Gm7 C7

F7 F7 Bb Bb A7 G#7

G7 G7 Gm7 C7

B

F Gm7 F G#o Gm7 C7

F7 F7 Bb Bb

Bb Bb F D7

Gm7 G7 C7 F F

I Could Write A Book

C-instrument

Rodgers/Hart

A1 CΔ Am Dm7 G7 CΔ Am Dm7 G7

CΔ Dm7 Em7 Am7 Dm7 G7

B1 Em7 E♭o Dm7 G7 C6 B7 Em

Em7 A7 Am7 D7 Dm7 G7

A2 CΔ Am Dm7 G7 CΔ Am Dm7 G7

CΔ Dm7 Em7 Am7 Dm7 G7

Em7 E♭o Dm7 G7 Gm7 C7 F B♭7

CΔ A7 Dm7 G7 C C

I Cover The Waterfront

C-instrument

Green

A1 Dm7 G7 Gm7 C7b9 FΔ Gm7 Am7 Abo

Gm7 Eb7 D7 Db7 C7 F7 Gm7 Am7 D7

A2 Dm7 G7 Gm7 C7b9 FΔ Gm7 Am7 Abo

Gm7 Eb7 D7 Db7 C7 F Bbm F

B Gm7 C7 FΔ F#o Gm7 C7 F

Am7 D7 GΔ G#o Am7 D7 Gm7 C7

A3 Dm7 G7 Gm7 C7 FΔ Gm7 Am7 Abo

Gm7 Eb7 D7 Db7 C7 F Bbm F7 (A7)

I Got Rythm

C-instrument

Gershwin

A1 B \flat Gm7 Cm7 F7 B \flat D \flat o Cm F7

B \flat B \flat 7 Eb Ebm B \flat F7 B \flat F7

A2 B \flat Gm7 Cm7 F7 B \flat D \flat o Cm F7

B \flat B \flat 7 Eb Ebm B \flat F7 B \flat

B D7 D7 G7 G7

C7 C7 F \emptyset F7

A3 B \flat Gm7 Cm7 F7 B \flat D \flat o Cm F7

B \flat B \flat 7 Eb Ebm B \flat F7 B \flat

Koda B \flat Δ F7 Dm7 G7 C7 F7 B \flat 6

I Get A Kick Out Of You

C-instrument

Cole Porter

A1 Fm7 Bb7 Eb Eo

Fm7 Bb7 Eb C7

Fm7 Bb7 Gø C7

Fm7 Bb7 Eb Eb C7

A2 Fm7 Bb7 Eb Eo

Fm7 Bb7 Eb Gm7 Gbo

Fm7 Bb7 Gø C7

Fm7 Bb7 Eb Eb

B

Bbm7

Bbm7

Eb7

Eb7

Bbm7

Eb7

Gø

C7

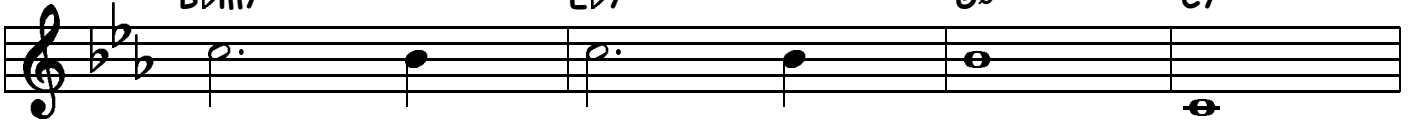

Fm

Dø

Gø

C7

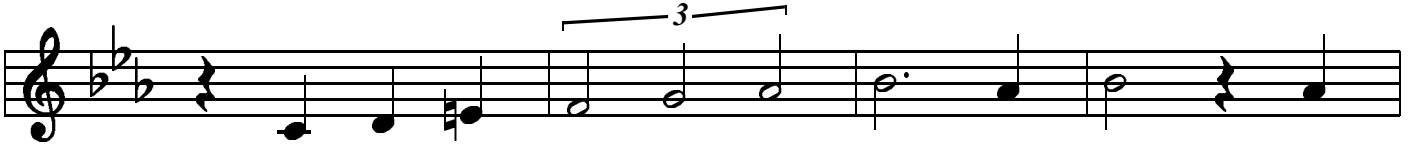

F7

F7

Fm7

Bb7

A3

Fm7

Bb7

Eb

Eø

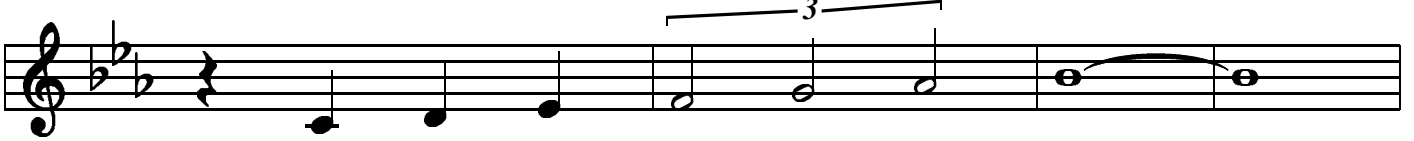

Fm7

Bb7

Eb

Gbo

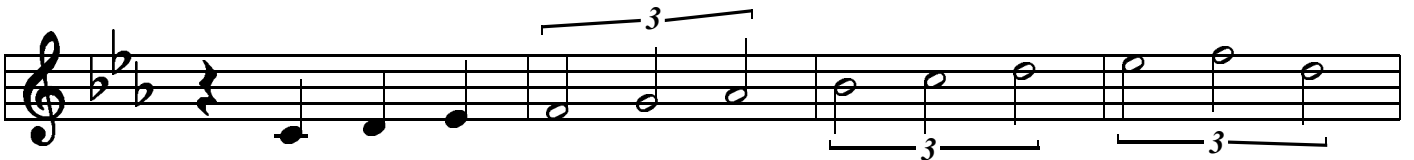

Fm7

Bb7

Gø

C7

Fm7

Bb7

Eb

Eb

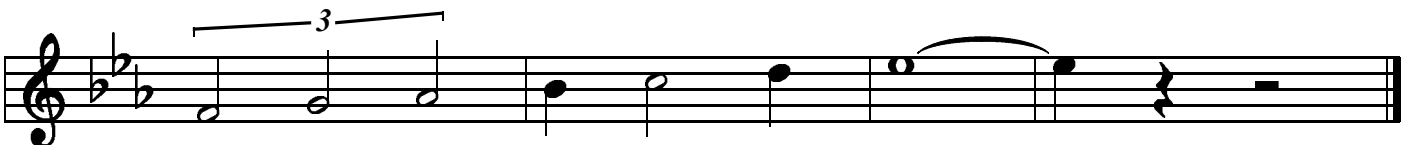

I Let A Song Go Out Of My Heart

C-instrument

Ellington

A1

E \flat Ab7 Eb Cm7 Gm7 C7 Gm7 C7

Fm Gm Fm G \flat Eb Ab7 Eb Cm7 F \emptyset B \flat 7

A2

E \flat Ab7 Eb Cm7 Gm7 C7 Gm7 C7

Fm Gm Fm G \flat Eb Ab7 Eb Eb

B

Fm7 B \flat 7 Eb Δ Eb Δ Dm G7

Cm Cm Δ C7 A \emptyset Abm7 Db7 G \flat 7 B7 B \flat 7

A3

E \flat Ab7 Eb Cm7 Gm7 C7 Gm7 C7

Fm Gm Fm G \flat Eb Ab7 Eb B \flat 7sus4 Eb6

I Never Knew

C-instrument

Fiorito
A-A-B-A

A1 FΔ Bbm6 FΔ Bbm6

Am7 D7 Gm7 C7 F6 Dm7 Gm7 C7

A2 FΔ Bbm6 FΔ Bbm6

Am7 D7 Gm7 C7 F6 Bm7 E7

B Am7 E7 Am7 E7

Am B7 E7 Am F#0 Gm7 C7

A3 FΔ Bbm6 FΔ Bbm6

Am7 D7 Gm7 C7 F6 Dm7 Gm7 C7

I Want A Little Girl

C-instrument

Moll
A-A-B-A

A F FΔ F7 Bb Bbm

F7 Eb7 D7 G7 C7 F F

A2 F FΔ F7 Bb Bbm

F7 Eb7 D7 G7 C7 F G7 F

B F7 F7 Bb7 Gb7 F7 Bb

D7 A0 D7 G7 C7

A3 F FΔ F7 Bb Bbm

F7 Eb7 D7 G7 C7 F F

I Want To Be Happy

C-instrument

Youmans - Ceasar

A1

C C G7 G7

G7 G7 C Dm G7

A2

C C G7 G7

G7 G7 C C

B

C7 C7 F Fm

C A7 D7 G7

A3

C C G7 G7

G7 G7 C C

I'm Beginning To See The Light

C-instrument

Ellington

A1 $B\flat$ $B\flat$ $B\flat$ $G\flat 7$

$B\flat$ $D\emptyset$ $G7$ $C7$ $F7$ $B\flat$ $F7$

A2 $B\flat$ $B\flat$ $B\flat$ $G\flat 7$

$B\flat$ $D\emptyset$ $G7$ $C7$ $F7$ $B\flat$

B $D7$ $D7$ $D\flat 7$ $D\flat 7$

$C7$ $C7$ $G\flat 7$ $F7$

A3 $B\flat$ $B\flat$ $B\flat$ $G\flat 7$

$B\flat$ $D\emptyset$ $G7$ $C7$ $F7$ $B\flat$

I'm Confessin'

C-instrument

Neiburg-Daughtery-Reynolds

A-A-B-A

A1

Ab Eb+7 Ab Eb+7 Ab G7 Gb6 F9

Bb7 Bbø Eb7 Ab Bø Bbm7 Eb7

3

A2

Ab Eb+7 Ab Eb+7 Ab G7 Gb6 F9

Bb7 Bbø Eb7 Ab Dbm6 Ab

3

B

Ebm7 Ab7 Ebm7 Ab7 Db Ab+7 Db6

Bb7 Bb9 Eb7 F7 Bbm7 Eb7

A3

Ab Eb+7 Ab Eb+7 Ab G7 Gb6 F9

Bb7 Bbø Eb7 Ab Dbm6 Ab

3

I'm Gonna Sit Righ Down and Write Myself a Letter

C-instrument

Ahlert

A

B \flat B \flat F+7 B \flat B \flat

B \flat D7 E \flat G7 Cm

Cm7 F7 B \flat Fm G7

C7 C7 F7 F7

B

B \flat B \flat F+7 B \flat B \flat

B \flat D7 E \flat G7 Cm

E \flat E \flat m B \flat Fm 6 G7

C7 F7 B \flat Cm7 F7

I'm In The Mood For Love

C-Instrument

McHugh-Fields

A-A-B-A

A1 CΔ Am7 Dm G7 Dm G7 CΔ Dm7 D#o

Em Eb0 Dm Dm G7 Em A7 Dm G7

A2 CΔ Am7 Dm G7 Dm G7 CΔ Dm7 D#o

Em Eb0 Dm Dm G7 CΔ (G7)

B Dm G7 CΔ A7 Dø G7 CΔ

F#ø B7 Em Aø D7 Dø G7

A3 CΔ Am7 Dm G7 Dm G7 CΔ Dm7 D#o

Em Eb0 Dm Dm G7 CΔ (G7)

I'm Just A Lucky So And So

C-instrument

Duke Ellington

A-A-B-A

A1 $Bb6$ $Eb7$ $Bb6$ $Gm7$ $Fm7Bb7$

$Eb7$ $C7$ $F7$ $Bb6$ $G7$ $Cm7$ $F7$

A2 $Bb6$ $Eb7$ $Bb6$ $Gm7$ $Fm7Bb7$

$Eb7$ $C7$ $F7$ $Bb6$ $Eb7$ $Bb6$

B $Eb7$ $Bb\Delta$ $Eb7$ $Bb\Delta$

$Am7$ $D7$ $Gm7$ $C7$ $Cm7$ $F7$

A3 $Bb6$ $Eb7$ $Bb6$ $Gm7$ $Fm7Bb7$

$Eb7$ $C7$ $F7$ $Bb6$ $G7$ $Cm7$ $F7$

I'm Thru With Love

C-instrument

Kahn
A-A-B-A

A1 F A^bo G^m C7 FΔ F+ B^b B^bm

Am7 D7^b9 G^m C^o G^m7 C7 FΔ

A2 F A^bo G^m C7 FΔ F+ B^b B^bm

Am7 D7^b9 G^m C^o G^m7 C7 FΔ

B Am Am+ Am6 Am+ Am Am+ D7

C C+ F G7 C G^m7 Am C7

A3 F A^bo G^m C7 FΔ F+ B^b B^bm

Am7 D7^b9 G^m C^o G^m7 C7 FΔ

In A Mellow Tone

C-Instrument

Duke Ellington
A-B

A

B \flat 7 Eb7 Ab Ab

Ebm7 Ab7 Db Db

Db Dbm7 Ab7 G7 G \flat 7 F7

B \flat 7 B \flat 7 Eb7 Cm7 F9

B

B \flat 7 Eb7 Ab Ab

Ebm7 Ab7 Db Db

Db7 D \flat Ab7 G7 G \flat 7 F7

B \flat 7 Eb7 Ab Ab

In A Sentimental Mood

C-instrument

Ellington

A1

Dm DmΔ Dm7 Dm6 Gm GmΔ Gm7 Gm6 A7

Dm D7 Gm7 Gb7 FΔ

A2

Dm DmΔ Dm7 Dm6 Gm GmΔ Gm7 Gm6 A7

Dm D7 Gm7 Gb7 FΔ Ab7

B

DbΔ Bbm7 Ebm7 Ab7 DbΔ Bb7 Eb7 Ab7

Db7 Bbm7 Ebm7 Ab7 Gm7 C7

A3

Dm DmΔ Dm7 Dm6 Gm GmΔ Gm7 Gm6 A7

Dm D7 Gm7 C7 FΔ

Indian Summer

C-instrument

Herbert

A1 $G\Delta$ $D+7$ $G\Delta$ $D+7$

$G\Delta$ $C9$ G $Bb0$ $Am7$ $Am7$

B $D7$ $F\#m7$ $B7$ $Em7$ $Em7$

$A13$ $A9$ $D13$ $D13$

A2 $G\Delta$ $D+7$ $G\Delta$ $D+7$

$G\Delta$ $C9$ G $Bb0$ $Am7$ $Am7$ $D7$

C $G\Delta$ $F\#\emptyset$ $B7$ $Em7$ $Bbm7$ $Eb7$ $Bbm7$ $Eb7$

$G\Delta$ $E7$ $Am7$ $D7$ $G6$ $G6$

Indiana

C-instrument

Hanley - McDonald

A

Section A consists of four staves of music in 4/4 time, key of B-flat major. The first staff begins with a treble clef, a key signature of one flat, and a 4/4 time signature. The melody starts with a quarter note G4, followed by quarter notes A4, Bb4, and C5. A half note F5 is tied to the next measure, which continues with quarter notes G5, A5, Bb5, and C6. The second staff continues the melody with quarter notes C6, Bb5, A5, and G5. The third staff has a half note F5 tied to the next measure, which continues with quarter notes G5, A5, Bb5, and C6. The fourth staff continues with quarter notes C6, Bb5, A5, and G5. Chord symbols are placed above the notes: F, D7, G7, G7, C7, C7, F7, F7, Bb, Bb, Bb, F, D7, G7, C7.

B

Section B consists of four staves of music in 4/4 time, key of B-flat major. The first staff begins with a treble clef, a key signature of one flat, and a 4/4 time signature. The melody starts with a quarter note G4, followed by quarter notes A4, Bb4, and C5. A half note F5 is tied to the next measure, which continues with quarter notes G5, A5, Bb5, and C6. The second staff continues the melody with quarter notes C6, Bb5, A5, and G5. The third staff has a half note F5 tied to the next measure, which continues with quarter notes G5, A5, Bb5, and C6. The fourth staff continues with quarter notes C6, Bb5, A5, and G5. Chord symbols are placed above the notes: F, D7, G7, G7, A7, A7, Dm, Db7, F, A7, Dm, Bb, F, C7, F, F.

It Could Happen To You

C-instrument

van Heusen

A1 FΔ A∅ D7 Gm7 B∅ E7

Am7 F7 BbΔ Bb6 A7 A∅ D7

B1 Gm7 Eb9 Am7 Dm7 Em7 A7

Dm DmΔ Dm7 G9 Gm7 Gm7 Gb7

A2 FΔ A∅ D7 Gm7 B∅ E7

Am7 F7 BbΔ Bb6 A7 A∅ D7

B2 Gm7 Eb9 FΔ BbΔ A∅ D7

Gm7 D7 Gm7 C7 F F

It Don't Mean A Thing

C-instrument

Duke Ellington

A-A-B-A

A1 Fm7 C+/E Ab/Eb Dø Db7 C7 Fm7 B7

Bb7 Bo Bbm7 Eb11 Ab C7

A2 Fm7 C+/E Ab/Eb Dø Db7 C7 Fm7 B7

Bb7 Bo Bbm7 Eb11 Ab

B Ab7 Ab7 DbΔ DbΔ

Bb7 Bb7 Eb7 Db7 C7

A3 Fm7 C+/E Ab/Eb Dø Db7 C7 Fm7 B7

Bb7 Bo Bbm7 Eb11 Ab

It Might As Well Be Spring

C-instrument

Hammerstein & Rodgers

A-A-B-A

A1 GΔ Am7 Bm7 Am7 GΔ Dm7 G7

CΔ D7 GΔ Bb7 Am7 D7 B7 E7 A7 D7

A2 GΔ Am7 Bm7 Am7 GΔ Dm7 G7

CΔ D7 GΔ Bb7 Am7 D7 GΔ G7

B CΔ Am7 Dm7 G7 Dm7 G7b9 CΔ

Am Am7 F#m7 B7 Em A7 Am7 D7

A3 GΔ Am7 Bm7 Am7 GΔ Dm7 G7

CΔ D7 GΔ Bb7 Am F#∅ B7 E7b9

A7 Am7 D7 GΔ Em7 A7 Cm6

Bm7 Em7 Am7 D7 GΔ GΔ

It's Only A Paper Moon

C-instrument

Rose-Harburg-Arlen

A-A-B-A

A1 F F#o Gm7 C7 Gm7 C7 F

Aø D7 Gm7 Bbm6 C7 F C7

A2 F F#o Gm7 C7 Gm7 C7 F

Aø D7 Gm7 Bbm6 C7 F

B Bb Bo F D7 Gm7 C7 F

Bb Bo FΔ Aø D7 G7 C+7

A3 F F#o Gm7 C7 Gm7 C7 F

Aø D7 Gm7 Bbm6 C7 F

It's All Righ With Me

C-instrument

Cole Porter

A1

A2

B1

Bbm7

Eb7

Ebo

Ebo

Fø

Bb7b9

Eb

Eb

Gø

C7b9

F7

F7

Dø

Dø

G7

G7

A3

Cm6

Cm6

Cm6

Cm6

Cm6

Cm6

Fm

Fm7

Bb7

Ab7

Gø

C7

F7

F7

Bb9

Bb7

EbΔ

Eb7

AbΔ

Ab7

F7

Fm7

Bb7

Eb

Eb

It's The Talk Of The Town

C-instrument

Jerry Livingstone

A1 FΔ A^b Gm7 C7 FΔ Cm7 B9 B^bΔ Eb9

FΔ Bm7 E7 B^bm7 Eb7 Am7 D7 G13 Gm7 C7

A2 FΔ A^b Gm7 C7 FΔ Cm7 B9 B^bΔ Eb9

FΔ Bm7 E7 B^bm7 Eb7 Am7 D7 G13 C13 FΔ Cm7 B9

B B^bΔ D7 Gm7 Am7 D7 Gm6 Eb7 D7

G7 Dm7 G7 Dm7 G9 Gm7 C9

A3 FΔ A^b Gm7 C7 FΔ Cm7 B9 B^bΔ Eb9

FΔ Bm7 E7 B^bm7 Eb7 Am7 D7 G13 C13 FΔ

I've Found A New Baby

C-instrument

S. Williams - Palmer

A-A-B-A

A

Dm A7 Dm D7

G7 C7

1. F A7

2.3. F F

B

A7 A7 Dm Dm

G7 G7 C7 Bb7 A7

Riff - sidste A-stykke

Lange toner til B-stykke

Jeepers Creepers

C-instrument

Harry Warren

A1 Cm7 F7 Bb7 Gm7 Cm7 F7 Bb

Cm7 F7 Bb7 Gm7 Cm7 F7 Bb

A2 Cm7 F7 Bb7 Gm7 Cm7 F7 Bb

Cm7 F7 Bb7 Gm7 Cm7 F7 Bb

B Fm7 Bb7 Eb Cm7 Fm7 Bb7 Eb

Gm7 C7 F Dm7 Gm7 C7 Cm7 F7

A3 Cm7 F7 Bb7 Gm7 Cm7 F7 Bb

Cm7 F7 Dø G7 Cm7 F7 Bb G7

Cm7 F7 Bb

Jive At Five

C-instrument

Edison-Basie

A-A-B-A

A1 Eb C7b9 F7 Bb7 Eb C7b9 F7 Bb7

Eb9 D9 Db9 C9 B9 Bb9 Eb

A2 Eb C7b9 F7 Bb7 Eb C7b9 F7 Bb7

Eb9 D9 Db9 C9 B9 Bb9 Eb

B Eb6 Ebo Fm7 Eb6 Eb6 Ebo Fm7 Eb6

Eb6 Ebo Fm7 Eb6 F9 Bb+7

A3 Eb C7b9 F7 Bb7 Eb C7b9 F7 Bb7

Eb9 D9 Db9 C9 B9 Bb9 Eb

Jumpin' With Symphony Sid

C-instrument

Lester Young

Just a Closer Walk With Thee

C-instrument

Traditional

Just Friends

C-instrument

John Klemer

A1 CΔ CΔ Cm7 F7

GΔ GΔ Bbm Eb7

B1 Am7 D7 Bm7 Em7

A7 A7 Am7 D7 Db7

A1 CΔ CΔ Cm7 F7

G7 G7 Bbm7 Eb7

B1 Am7 D7 Bm7 Em7

A7 Am7 D7 G G

Just In Time

C-instrument

J. Styne

A1

BbΔ BbΔ Am7 D7

Dø G7 C7 C7

A2

F7 F7 Bb7 Bb7

Eb7 Eb7 AbΔ D7

B

Gm GmΔ Gm7 Gm6

BbΔ BbΔ Ab7 G7

A3

C7 F7 BbΔ Gm7

C7 Cm7 F7 BbΔ BbΔ

Just You, Just Me

C-Instrument

Greer - Klages

A-A-B-A

A1 Eb Gø C7 Fm Fø Bb7

Eb Eb7 Ab Abm6 Eb Bb7 Eb Bb7

B Bbm7 Eb Ab Db9

Eb Cm7 F7 Bb7

A1, A2 riff (Spotlite)

A3 riff

Kansas City

C-instrument

Lieb/Stoller

1. Bb Bb Bb Bb7

2. Bb Bb Bb Bb7

3. Bb Eb7 Bb Bb7

Keepin' Out Of Mischief Now

C-instrument

Fats Waller

A1-A2

A1

G7 G7 C G+7 C

C Eb0 G7 E0 A7 Dm7 G7

A2

G7 G7 C G+7 C C7

F Fm C C7 F Fm C Eb0

Dm7 G7 Bb7 A7 D7 G7 C

C Jam Blues

C-instrument

Duke Ellington

C C C C

F7 F7 C C

G7 G7 C C

Lady Be Good

C-instrument

Gershwin

A1 F B \flat 7 F F F \sharp o

Gm7 C7 F7 C7

A2 F B \flat 7 F F F \sharp o

Gm7 C7 F F7

B B \flat B \flat o F F A7

Dm Dm Δ Dm7 G7 Gm7 C7

A3 F B \flat 7 F F F F \sharp o

Gm7 C7 F F

Lady Bird

C-instrument

Tadd Dameron

Chord progression for "Lady Bird":

Chords: CΔ, CΔ, Fm7, Bb7, CΔ, CΔ, Bbm7, Eb7, AbΔ, AbΔ, Am7, D7, Dm7, G7, CΔ, EbΔ, AbΔ, DbΔ

Blues Walk

C-instrument

Clifford Brown

Chord progression for "Blues Walk":

Chords: Bb7, Bb7, Bb7, Bb7, Eb7, Eb7, Bb7, Bb7, Cm, F7, Bb7, Bb7

Lazy River

C-instrument

Hoagy Carmichael

A1

D7 A \emptyset D7 G7 Dm7 G7

C7 Gm7 C7 F C7 F F7

A2

D7 A \emptyset D7 G7 Dm7 G7

Bb B \emptyset F D7 G7 C7 F D7

G7 C7 F E7 Eb7

Let's Fall In Love

C-instrument

Arlen, Koehler

A1 C6 Am7 Dm7 C6 Am7 Dm7 G7

Em7 Am7 Dm7 G7 E7 A7 D7 G7

A2 C6 Am7 Dm7 C6 Am7 Dm7 G7

Em7 Am7 Dm7 G7 Bm7 E7

B Am7 Am7 D7 E♭o Em Am7

Em7 Am7 D7 G7 Em7 A7♭5 Dm7 G7

A3 C6 Am7 Dm7 C6 Am7 Dm7 G7

Em7 Am7 Dm7 G7 C C

Like Someone In Love

C-instrument

Van Heusen/Burke

A1-A2

A1

$E_b\Delta$ $G7$ Cm $Cm7$ $A\emptyset$ $A_b7\#9$ $Gm7 G_b7$

$Fm7$ $B9$ B_b7 $Ebm7$ $Bbm7 E_b7$

B1

$A_b\Delta$ $Dm7$ $G7$ $C\Delta$ $C\Delta$

$Cm7$ $F7$ $Fm7$ B_b7

A2

$E_b\Delta$ $G7$ Cm $Cm7$ $A\emptyset$ $A_b7\#9$ $Gm7 G_b7$

$Fm7$ $B9$ B_b7 $Ebm7$ $Bbm7 E_b7$

B2

$A_b\Delta$ $Dm7$ $G7$ $C\Delta$ $F7$ $F\#o$

$Gm7$ $C9b$ $Fm7$ B_b9b E_b E_b

Limehouse Blues

C-instrument

Braham

A

Chords for Section A:
Staff 1: Db, Db, Db, Db
Staff 2: Bb, Bb, Bb, Bb
Staff 3: AbΔ, AbΔ, C7, Fm7
Staff 4: Bb7, Bb7, Eb7, Eb7

B

Chords for Section B:
Staff 1: Db, Db, Db, Db
Staff 2: Bb, Bb, Bb, Bb
Staff 3: AbΔ, F7, Bbm, Bbm
Staff 4: Bbø, Eb7, Ab6, Ab6

Little Girl

C-instrument

Hyde-Henry
A-B-A-C

A1

B

A2

C

B

B

C

Love Is Just Around The Corner

C-instrument

Robin - Gensler

A-A-B-A

A1

G7 C7 F6 D7 G7 C7 F6 D7

G7 C7 F6 D7 G7 C7 F6 D7

A2

G7 C7 F6 D7 G7 C7 F6 D7

G7 C7 F6 D7 G7 C7 F6

B

A7 Dm A7 Dm

G7 C C#0 G7 C7

A3

G7 C7 F6 D7 G7 C7 F6 D7

G7 C7 F6 D7 G7 C7 F6

Love For Sale

C-instrument

Cole Porter

A1

A2

B Ebm7 Ab7 DbΔ Bb7

Ebm7 Ab7 DbΔ DbΔ

Bb7 B7 Bb7 Ebm6 Ebm6

Gø C7b9 Gø C7b9 F#m7 B7 Fø Bb7

A3 EbΔ EbΔ Bbm7 Bbm7

EbΔ EbΔ Bbm7 Bbm7

EbΔ Ab7 DbΔ DbΔ

Cø F7b13 Bbm6

Love Me Or Leave Me

C-instrument

W. Donaldson

A1

Fm D \emptyset G7 C7 Fm D \emptyset G7 C7

Ab F7 Bb7 Eb7 Ab6 Db Δ G \emptyset C7

A2

Fm D \emptyset G7 C7 Fm D \emptyset G7 C7

Ab F7 Bb7 Eb7 Ab6 (Bbm7) Ab6 G7 Gb7

B

F7 F9 Bbm7 F7 Bbm7

Eb7 Eb7 Bbm7 A7 Ab Δ Ab \flat G Δ C7

A3

Fm D \emptyset G7 C7 Fm D \emptyset G7 C7

Ab F7 Bb7 Eb7 Ab6 (Bbm7) Ab6 G7 Gb7

Lullaby of Birdland

C-instrument

George Shearing

A1 Fm Dø G7 C7 Fm Dø Bbm7 Eb7

Cm7 Fm7 Bbm7 Eb7 Ab Dø Gø C7

A2 Fm Dø G7 C7 Fm Dø Bbm7 Eb7

Cm7 F7 Bbm7 Eb7 Ab Eb7 Ab

B F7 Bbm Eb7 AbΔ

F7 Bbm Eb7 Ab C7

A3 Fm Dø G7 C7 Fm Dø Bbm7 Eb7

Cm7 F7 Bbm7 Eb7 Ab Eb7 Ab

Mack The Knife

C-instrument

Kurt Weil

Careless Love

C-instrument

Traditional

Makin' Whoopee

Kahn- Donaldson

C-instrument

A1 F F#o Gm C7 Cm7 F7 BbΔ Eb9

F Dm7 Db7 C7 F Dm7 Gm7 C7

A2 F F#o Gm C7 Cm7 F7 BbΔ Eb9

F Dm7 Db7 C7 F Dm7

B F#o Gm Gø C7b9 F

F#o Gm Gø C7b9 F C7

A3 F F#o Gm C7 Cm7 F7 BbΔ Eb9

F Dm7 Db7 C7 F Dm7

B-underlæg

Mean To Me

C-instrument

Turk - Ahlert

A1 F F#o Gm7 C7 Am7 F7 Bb Bbm

F D7 Gm7 C7 F Dm7 G7 C7

A2 F F#o Gm7 C7 Am7 F7 Bb Bbm

F D7 Gm7 C7 F Bb F F7

B BbΔ Gm7 Cm7 F7 Bb Eb7 D7

Gm Gm7 Eb9 D9 G7 Gm C7

A3 F F#o Gm7 C7 Am7 F7 Bb Bbm

F D7 Gm7 C7 F Bb F

Memories Of You

C-instrument

Blake

A1 Eb Eo Fm7 F#o Gm Cm7 F7 Fø

Eb D7 Db7 C7 F7 Bb7 Eb Fm7 Bb7

A2 Eb Eo Fm7 F#o Gm Cm7 F7 Fø

Eb D7 Db7 C7 F7 Bb7 Eb G7

B Cm Fm Cm Cm7 F9

Cm F9 Bb7 Eo Fm7 Bb7

A3 Eb Eo Fm7 F#o Gm Cm7 F7 Fø

Eb D7 Db7 C7 F7 Bb7 Eb

Moonglow

C-instrument

Hudson

A1 Eb EbmΔ Bb C7

Cm7 F7 Bb Bbo Ebm6 Bbo Bb

A2 Eb EbmΔ Bb C7

Cm7 F7 Bb Bbo Ebm6 Bbo Bb

B Bb7 Bb7 A7 Ab7 G7 G7

C7 C7 F7 Gb7 F7 Bb7

A3 Eb EbmΔ Bb C7

Cm7 F7 Bb Bbo Ebm6 Bbo Bb

Moten Swing

C-instrument

Benny Moten

A-A-B-A

A1 Eb Eb Fm7 Bb7

F7 Bb7 Eb Eb

A2 Eb Eb Fm7 Bb7

F7 Bb7 Eb Eb

B G D7 G D7

G D7 G Bb7

A3 Eb Eb Fm7 Bb7

F7 Bb7 Eb Eb

My Funny Valentine

C-instrument

Rogers & Hart

A1

Cm CmΔ Cm7 Aø

AbΔ Fm7 Dø G7b9

A2

Cm G7 Cm7 F7

AbΔ Gm7 C7 Fø Fm7 Bb7

B

EbΔ Fm7 Gm7 Fm7 EbΔ Fm7 Gm7 Fm7

EbΔ G7 Cm B7 Bb7 A7 AbΔ Ab7 Dø G7b9

A3

Cm CmΔ Cm7 F7

AbΔ D+7 G7 Cm7 B7 Bbm7 A7#11

AbΔ Fm7 Bb7 Eb Eb

My Heart Stood Still

C-instrument

Richard Rodgers

A-A-B-A

A1 F Dm7 Gm7 C7 F A+7 Bb Eb9

Am7 D7 Gm7 Bb7 Am7 D7 Gm7 C7

A2 F Dm7 Gm7 C7 F A+7 Bb Eb9

Am7 D7 Gm7 C9 F Bb7 F

B Fm7 Bb9 C+Δ C6 CΔ C6

Dø G7 Db9 Gm7 C7

A3 F Dm7 Gm7 C7 F A+7 Bb Eb9

Am7 Ab0 Gm7 C7 F Bb7 F

My Ideal

C-instrument

Robin - Whiting - Chase

- Staff 1: Eb7, C9, Fm7, Db7, C7, F9
- Staff 2: Bb7, Fm7, Bb7, G7b9, Cm7, F9, B7, Bb7
- Staff 3: Eb7, C9, Fm7, Db7, C7, F9
- Staff 4: Fm9, Abm6, Eb7, F#o, Gm7, Cm7, Fm7, Bb7b9, Eb7

Cute

C-instrument

Neal Hefti

- Staff 1: Dm7, G7, CΔ, A7
- Staff 2: Dm7, G7, Gm7, C7
- Staff 3: FΔ, Fm6, C, Bø, E7, Am7
- Staff 4: 1. F#m7, B7, EΔ, A7
- Staff 5: 2. Dm7, G7, C6, Em7, A7

My Melancholy Baby

C-instrument

Norton - Burnett

A1

Chords for System A1:
Eb Eb C+7 C7
Fm Fm C7 Fm C7 Fm
Bb7 Bb7 F7 Bb7
Eb F7 Bb7 Bb7

A2

Chords for System A2:
Eb Eb C+7 C7
Fm7 Fm C7 Fm C7 Fm
Ab A0 Eb C7
Fm7 Bb7 Eb Eb

My Romance

C-instrument

Rodgers/Hart

A1 CΔ G13b9 Em7 Eb0 Dm7 G7 C6 E7

Am AmΔ Am7 A7b9 Dm7 G7b9 CΔ C7

B F6 Bb13 CΔ C7 F6 Bb13 CΔ Am7

F#m9 B13 Em7 Bb13 Am7 D7 Dm7 G7b9

A2 CΔ G13b9 Em7 Eb0 Dm7 G7 C6 E7

Am AmΔ Am7 A7b9 Dm7 G7b9 CΔ C7

C FΔ A+7 Dm7 Dm Bø E7b9 Am Ab7

CΔ Am7 Dm7 G7 C Dm7 G7

CΔ Am7 Dm7 G7 C Dm7 G7

New Orleans

C-instrument

Hoagy Carmichael

Gm A7 D7 G7 C7 F7 Bb D7
 Gm A7 D7 G7 C7 F7 Bb
 D7 Eb7 D7 Gm A7 D7
 Gm A7 D7 G7 C7 F7 Bb

St. James Infirmary

C-instrument

Traditional

Dm A7 Dm Dm Gm Dm A7
 Dm A7 Dm Bb7 Dm A7 Dm

Nice Work If You Can Get It

C-instrument

Gershwin
A-A-B-A'

A1 E+7 A7 D+7 G7 C7 F7 D9 D7b9

C Dm G7 Dm7 G7sus C

A2 E+7 A7 D+7 G7 C7 F7 D9 D7b9

C Dm G7 Dm7 G7sus C

B Am F7 Am7 D7

Gm Am7 D7 Dm7 G+7

A3 E+7 A7 D+7 G7 C7 F7 D9 D7b9

C Dm G7 Bb7 A7 Dm7 G7

C

Night And Day

C-instrument

Cole Porter

A1/2

B Δ B b 7 E b E b

B1/2

A m 7 A b m 7 G m 7 G b 0

Now's The Time

C-instrument

Charlie Parker

Chords: F, Bb7, F, F7, Bb7, Bb, F, E7, Eb7, D7, Gm, C7, F, F

Cool Blues

C-instrument

Charlie Parker

Chords: Bb, Eb7, Bb, Bb, Eb7, Eb7, Bb7, Dm7, Dbm7, Cm7, F7, Bb, Bb

On a Slowboat to China

C-instrument

Loesser

A1

Chord progression for A1:
Eb Gm7 C7 Fm7 F#o
Eb G7 Ab C7
Fm F#o Eb D7 Db7 C7
F7 F7 Fm7 Bb7

A2

Chord progression for A2:
Eb Gm7 C7 Fm7 F#o
Eb G7 Ab C7
Fm7 Db9 Eb D7 Db7 C7
F7 Fm7 Bb7 Eb Eb

On Green Dolphin Street

C-instrument

Kaper - Washington

A1 CΔ CΔ Cm7 Cm7

D9/C D9/C C#9/C CΔ Em7 A7

B Dm7 G+ CΔ CΔ

Fm7 Bb+ EbΔ Dm7 G7

A2 CΔ CΔ Cm7 Cm7

D9/C D9/C C#9/C CΔ Em7 A7

C Dm7 Dm7/C Bø E7 Am7 Am7/G F#ø B7

Em7 A7 Dm7 G7 C C

On The Sunny Side Of The Street

C-instrument

McHugh - Fields

A1 C E7 F B \emptyset E7

Am7 D7 Dm7 G7 C G7

A2 C E7 F B \emptyset E7

Am7 D7 Dm7 G7 C

B C7 Gm7 C7 F F

D7 Am7 D7 G7 C# \emptyset Dm7 G7

A3 C E7 F B \emptyset E7

Am7 D7 Dm7 G7 C

Our Love Is Here To Stay

C-instrument

Gershwin

A1

A2

Chord symbols: G9, Gm7, C7, F, F, D7, G9, Gm7, C7, Eb9, D9, Bø, E7, Am7, D7, Gm7, C7, FΔ, BbΔ, Eo, A7, Dm7, G7, Gm7, C7, D7, G9, Gm7, C7, F, F, D7, G9, Gm7, C7, Eb9, D9, Bø, E7, Am7, D7, Gm7, C7, Eb9, D9, Bb6, Bo, F, Dm7, Gm7, C9, F6.

Out of Nowhere

C-instrument

Heyman

A1

A2

Over the Rainbow

C-instrument

Harold Arlen

A-A-B-A

A1

Chords: Eb Cm7 Gm7 EbΔ Eb7 AbΔ Bb+7 EbΔ C9

Chords: Fm7 F∅ Eb C7b9 F7 Bb7b9 Eb Fm Bb9

A2

Chords: Eb Cm7 Gm7 EbΔ Eb7 AbΔ Bb+7 EbΔ C9

Chords: Fm7 F∅ Eb C7b9 F7 Bb7b9 Eb Bb+7

B

Chords: Eb E∅ Fm7 Bb7 Gm7 C7 Fm7 Bb7

Chords: EbΔ Cm7 A∅ D7 Gm7 Gb∅ Fm7 Bb7

A3

Chords: Eb Cm7 Gm7 EbΔ Eb7 AbΔ Bb+7 EbΔ C9

Chords: Fm7 F∅ Eb C7b9 F7 Bb7b9 Eb

Pennies From Heaven

C-instrument

Burke - Johnston

A1 C Dm7 Em7 Ebo Dm7 G7

C Dm7 Em7 Ebo Dm7 G7

C7 C7 F A7

D9 D7 G7 G7

A2 C Dm7 Em7 Ebo Dm7 G7

C Dm7 Em7 Ebo Dm7 G7

C7 C7 F F

Dm7 Fm CΔ A7

Dm7 D7 G7 C

Perdido

C-instrument

Juan Tizol

A-A-B-A

A1/2/3

Cm7 F7 Cm7 F7 Bb7 Bb

Cm7 F7 Cm7 F7 Bb Dm7 G7

B

D7 D7 G7 G7

C7 C7 Cm7 F7

Udgangsriff (A-stykker)

Cm7 Cm7 Ebm7 Dm7 Dm7 Dbm7

1. Cm7 Cm7 F7 Bb Dbo Cm7 Bo

2. Cm7 Cm7 F7 Bb F7 Bb6 Eb7

Perhaps

C-instrument

Charlie Parker

- Staff 1: Chords: CΔ, Dm7, G7. Melody: C4 (quarter), D4 (quarter), E4 (quarter), F4 (quarter), G4 (quarter), F4 (quarter), E4 (quarter), D4 (quarter), C4 (quarter).
- Staff 2: Chords: CΔ, Gm7, C7. Melody: C4 (quarter), D4 (quarter), E4 (quarter), F4 (quarter), G4 (quarter), F4 (quarter), E4 (quarter), D4 (quarter), C4 (quarter).
- Staff 3: Chords: FΔ, F7. Melody: F4 (quarter), G4 (quarter), A4 (quarter), B4 (quarter), C5 (quarter), B4 (quarter), A4 (quarter), G4 (quarter), F4 (quarter).
- Staff 4: Chords: CΔ, Em7, A7b9. Melody: C4 (quarter), D4 (quarter), E4 (quarter), F4 (quarter), G4 (quarter), F4 (quarter), E4 (quarter), D4 (quarter), C4 (quarter).
- Staff 5: Chords: Dm7, G7b9. Melody: D4 (quarter), E4 (quarter), F4 (quarter), G4 (quarter), A4 (quarter), G4 (quarter), F4 (quarter), E4 (quarter), D4 (quarter).
- Staff 6: Chords: CΔ, (Dm), Gm7. Melody: C4 (quarter), D4 (quarter), E4 (quarter), F4 (quarter), G4 (quarter), F4 (quarter), E4 (quarter), D4 (quarter), C4 (quarter).

Petite Fleur

C-instrument

Sidney Bechet

A

B

C

D

E

A7 **D7** **Gm** **A0** **D7** **Bb** **B0** **Cm7** **F7** **Bb** **D7** **Gm** **A0** **D7** **Gm** **A7** **D7** **A0** **D7** **D7** **Gm** **D7** **Gm** **Gm** **Cm** **Gm** **G7** **F7** **Bb** **A0** **D7** **Gm** **Cm7** **D7** **Gm** **Cm** **Gm**

Please Don't Talk About Me

C-instrument

Stept - Clare

A1 B \flat D7 G7 G7

C7 F7 B \flat B \flat F7

A2 B \flat D7 G7 G7

C7 F7 B \flat B \flat

B D7 D7 G7 G7

C7 C7 F7 F7

A3 B \flat D7 G7 G7

C7 F7 B \flat B \flat

Polka Dots and Moonbeams

C-instrument

Burke - van Heusen

A-A-B-A

A1 FΔ Dm7 Gm7 C#7 C7 Bb7 Am7 Dm F7 BbΔ Em7 A7

Dm Dm7 G7 Bbm6 FΔ Eo Am7 Abm7 Gm7 C7 Am D7 Gm7C7

A2 FΔ Dm7 Gm7 C#7 C7 Bb7 Am7 Dm F7 BbΔ Em7 A7

Dm Dm7 G7 Bbm6 FΔ Eo Am7 Abm7 Gm7 C7 F E7

B AΔ F#m7 Bm7 E7 AΔ F#m7 Bm7 E7

AΔ Bb0 Bm7 E7 AΔ D7 Gm7 C7

A3 F Dm7 Gm7 C#7 C7 Bb7 Am7 Dm F7 BbΔ Em7 A7

Dm Dm7 G7 Bbm6 FΔ Eo Am7 Abm7 Gm7 C7 F

Prisoner of Love

C-instrument

R.Columbo

A1 Fm7 Bb7 EbΔ Gm7 C7

Fm Fm7 Bb7 Bb7 Bb7 B0 Cm7 F7 Fm7Bb7

A2 Fm7 Bb7 EbΔ Gm7 C7

Fm Fm7 Bb7 Eb Db9 Eb A0 D7

B Gm D7 Gm D7 Gm D7 G D7

G D7 G D7 G D7 Bb7

A3 Fm7 Bb7 EbΔ Gm7 C7

Fm Fm7 Bb7 Eb Fm7 Db9 Eb

Red Sails In The Sunset

C-instrument

H. Williams

A1 F FΔ F7 Bb Bbm F

Am7 F#o Gm7 C7 Gm7 C7 F

A F FΔ F7 Bb Bbm F

Am7 F#o Gm7 C7 Gm7 C7 F

B Bb Bbm F Gm7 F F7

Bb Bbm F G7 Gm7 C7

A3 F FΔ F7 Bb Bbm F

Am7 F#o Gm7 C7 Gm7 C7 F

Rent Party Blues

C-instrument

Ellington / Hodges

A1

B \flat

B \flat 7

E \flat

E \flat m

B \flat

F7

B \flat

F7

A2

B \flat

B \flat 7

E \flat

E \flat m

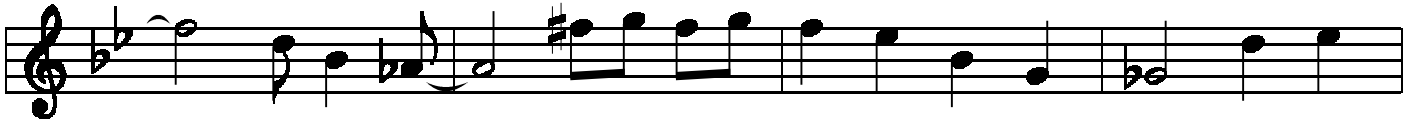

B \flat

F7

B \flat

E \flat

B \flat

B

E \flat

E \flat m

B \flat

B \flat 7

E \flat

E \flat m

B \flat

C7

F7

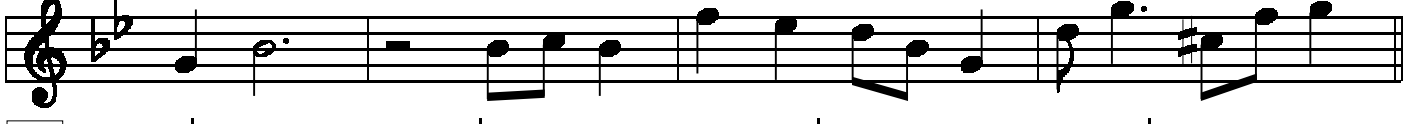

A3

B \flat

B \flat 7

E \flat

E \flat m

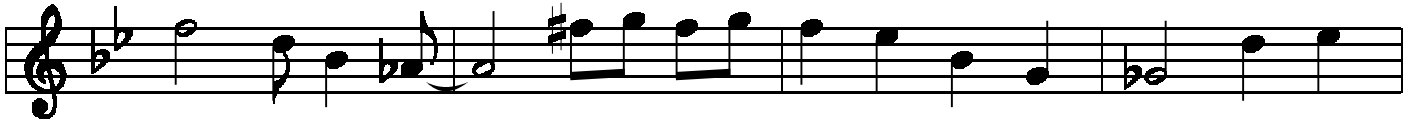

B \flat

F7

B \flat

B \flat

Rifftide

C-instrument

Coleman Hawkins

A-A-B-A

A1

F Bb7 F D7

Gm7 C7 F F

A2

F Bb7 F D7

Gm7 C7 F F

B

Bb Bb F F

G7 G7 C7 Db7

A3

F Bb7 F D7

Gm7 C7 F F

Rosetta

C-Instrument

Earl Hines

A1 F E7 Eb7 D7

G9 C7 F C7

A2 F E7 Eb7 D7

G9 C7 F E7

B Am E7 Am Fm6

C G7 C C7

A3 F E7 Eb7 D7

G9 C7 F F

Royal Garden Blues

C-instrument

Spencer Williams

A-A-B-B-C-C

Solos on C

A

F B \flat B \flat m F B \flat B \flat m F B \flat B \flat m F F9

B \flat 6 F7#5 B \flat 6 F7#5 B \flat 6 F7#5 B \flat 0 B \flat 7

C7 D \emptyset C \emptyset C7 D \flat 7 C7 F F C7

B

F F7 C7

B \flat 6 B \flat 6 D \flat 7 C7 F F \emptyset

C7 C7 F C7

F7 B \flat B \flat m F7

C

B \flat B \flat B \flat B \flat 7

E \flat E \flat m B \flat G7

C7 F7 B \flat E \flat m6 B \flat E \flat m6 B \flat

Satin Doll

C-instrument

A1 Dm7 G7 Dm7 G7 Em7 A7 Em7 A7

Am7 D7 Abm7 Db7 CΔ Dm7 Em7 A7

A2 Dm7 G7 Dm7 G7 Em7 A7 Em7 A7

Am7 D7 Abm7 Db7 C F C

B Gm7 C7 Gm7 C7 FΔ Gm7 Am7 Gm7 FΔ

Am7 D7 Am7 D7 Dm7 G7 E∅ A7

A3 Dm7 G7 Dm7 G7 Em7 A7 Em7 A7

Am7 D7 Abm7 Db7 C C

She's Funny That Way

C-instrument

Morel
A-A-B-A

A1 Eb6 Bb+7 Eb6 Bb+7 Eb6 D7 Db7 C7

Fm7 Db9#11 F7 Bb7

A2 Eb6 Bb+7 Eb6 Bb+7 Eb6 D7 Db7 C7

Fm7 Db9#11 F7 Bb7 Eb6 Eb7

B Abm Db9 Eb6 Bb7 EbΔ Dø G7

Cm CmΔ Cm7 Cm6 F7 Bb7

A3 Eb6 Bb+7 Eb6 Bb+7 Eb6 D7 Db7 C7

Fm7 Db9#11 F7 Bb7 Eb6 Eb7

Smile

C-instrument

Charlie Chaplin

A1

F Δ F Δ F Δ F Δ

F6 A \flat o Gm7 D7

Gm7 Gm7 B \flat m7 E \flat 9

Am7 D7 Gm7 C13

A2

F Δ F Δ F Δ F Δ

F6 A \flat o Gm7 D7

Gm7 Gm7 B \flat m7 E \flat 9

Am7 D7 Gm7 C7

F Δ F Δ

Softly as in a morning sunrise

C-instrument

Romberg

A1

Cm Dø G7 Cm Eb7 Ab7 G7

Cm Dø G7 Cm G7

A2

Cm Dø G7 Cm Eb7 Ab7 G7

Cm Dø G7 Cm Bb7

B

Eb Eb C7b9 C7b9

Fm D7 G7 Dø G7

A3

Cm Dø G7 Cm Eb7 Ab7 G7

Cm Dø G7 Cm

Some Of These Days

C-instrument

Shelton Brooks

A1

A2

Somebody Loves Me

C-instrument

George Gershwin

A1 FΔ Bbm7 Eb7 F Abm7 Db7

FΔ Dm7 G7b9 C7 F Dm7 Gm7 C7

A2 FΔ Bb7 A7 Dm Dm7 Bø E7

Am6 F#ø B7 E7 Am AmΔ Am7 D7

B Gm7 Aø Gm6 D7b9 Gm6 Gm7

Dm7 G7 Dm7 G7 Gm7 C7

A3 FΔ Bbm7 Eb7 F Abm7 Db7

FΔ Dm7 Gm7 C7 F F

Someone To Watch Over Me

C-instrument

Gershwin

A1 Eb Eb7 F Ab^o Eb Gb^o Bb7 E^o

Fm7 G^o Ab6 A^o Fm7 Bb7 G7 C7 Fm7 Bb7

A2 Eb Eb7 F Ab^o Eb Gb^o Bb7 E^o

Fm7 G^o Ab6 A^o Fm7 Bb7 Eb Ab Eb Eb7

B Ab^Δ Ab^Δ Ab^Δ Bb7 Gm7 Cm7

A^o D7 Ab7 G7 C7 Fm7 Bb7

A3 Eb Eb7 F Ab^o Eb Gb^o Bb7 E^o

Fm7 G^o Ab6 A^o Fm7 Bb7 Eb Ab Eb

Sonny Moon For Two

C-instrument

Sonny Rollins

Chords: Bb7 Eb7 Bb7 Bb7 Eb7 Eb7 Bb7 Bb7 Cm7 F7 Bb7 G7 Cm7 F7

Cool

C-instrument

Howard McGhee

Chords: Bb Eb7 Bb Bb7 Eb7 Eb7 Bb Dm7 Db7 Cm7 F7 E7 Bb Cm7 F7

Soon

C-instrument

Gershwin

A1

Chord symbols for A1:
EbΔ EbΔ Gø Db7 C7
Fm7 FmΔ Fm7 Fø B7 Bb7
EbΔ Bbm7 Eb+7 AbΔ AbΔ
Dø G7b9 Cm7 F9 Fm7 Bb9

A2

Chord symbols for A2:
EbΔ EbΔ Gø Db7 C7
Fm7 FmΔ Fm7 Fø B7 Bb7
EbΔ Bbm7 Eb+9 AbΔ Db9
EbΔ Cm7 Fm7 Bb7 Eb Eb

St. Thomas

C-instrument

Sonny Rollins

C FΔ Em7 A7 Dm G7 C

C FΔ Em7 A7 Dm G7 C

C7 Bb7 A7 Dm7 Ab7 G7

C C7 F F#o C G7 C

Doxy

C-instrument

Sonny Rollins

Bb7 Ab7 G7 C7 F7 Bb7 F7

Bb7 Ab7 G7 C7 F7

Bb7 Bb7 Eb7 Eo

Bb7 Ab7 G7 C7 F7 Bb

Stella by Starlight

C-instrument

Victor Young

Em7 A7 Cm7 F7

Fm7 Bb7b9 EbΔ Ab7

BbΔ E∅ A7 Dm7 Bbm7 Eb7

FΔ Dm7 Gm7 C7 A∅ D7b9

G+7b9 G+7b9 Cm7 Cm7

EbmΔ Ab7 BbΔ Gm7

E∅ A7 D∅ G7

C∅ F+7b9 BbΔ BbΔ

3

Stardust (Verse)

C-instrument

Hoagy Carmichael

VERSE

Db7

Gb7

Cø

F7

Bb7

Ebm7

Ab7

Fm7

Bbm7

C7

Fm7

E7

EbmD7

Db7

Gb7

Cø

F7

Bb7

Ebm7

Ab7

Fm7

Bbm7

Ebm7

Ab7

DbΔ

Db7

Stardust

C-instrument
CHORUS

Hoagy Carmichael

Chord progression for the C-instrument Chorus:

Staff 1: GbΔ, GbΔ, GbmΔ, B9

Staff 2: DbΔ, Fm7, Bb7, Ebm7, Bb7, Ebm7

Staff 3: Ab7, Ab0, Eb0, Ab7, DbΔ, Ebm, Fm7, Bbm7

Staff 4: Eb9, Bbm7, Eb7, Ab7, Ebm7, Ab7, D0, G7

Staff 5: GbΔ, GbΔ, GbmΔ, B9

Staff 6: DbΔ, Fm7, Bb7, Ebm7, Bb7, Ebm7

Staff 7: Gbm7, B7, DbΔ, Bbm7, Fm7, Bb7

Staff 8: Ebm7, Ab7, DbΔ, Abm7, Db7

Straight No Chaser

C-instrument

Thelonius Monk

Five Spot After Dark

C-instrument

Benny Golson

Struttin' With Some Barbecue

C-instrument

Lil Armstrong

A1

AbΔ Ab Ab Ab

AbΔ Ab Ab7 F7 F7

B

Bbm7 Eb7 Eo Fm Fm

Bb7 Bb7 Eb7 Eb7

A2

AbΔ Ab Ab Ab

Ab Ab7 Db Db

C

Db Dbm6 Ab F7 Cm7 F7

Bbm7 Eb7 Ab (Eb7)

Summertime

C-instrument

Gershwin

Am6 E7 Am E7 Am6 E7 Am6 Am7

Dm Dm D#o E7 B9 E7 Bb9

Am6 E7 Am E7 Am6 E7 Am D7

CΔ Am Bm7 E7b9 Am Dm6 Am E7

Shine On Harvest Moon

C-instrument

Northwood

E7 E7 A7 A7

D7 D7 G Am7 A#o G

E7 E7 A7 A7

D7 D7 G C7 C

Sweet Georgia Brown

C-instrument

Pinkard - Bernie - Casey

A1

A2

Chord progression for A1:
F7 Bb7 Eb7 Ab7 Eb7 Ab7 C7 F7 Bb7 Eb7 Ab7 C7

Chord progression for A2:
F7 Bb7 Fm Ab F7 Bb7 Eb7 Ab F7 Bb7 Eb7 Ab C7

Sweet Lorraine

C-instrument

Burwell - Parish

A-A-B-A

A1 G E7 Am7 D7 D#° Em7 G+7 C9 B7

Bb7 A7 Am7 D7 Bm7 E7 Am7 D+

A2 G E7 Am7 D7 D#° Em7 G+7 C9 B7

Bb7 A7 Am7 D7 G Dm7 G7

B C E7 Am7 C7 FΔ E7 Am7 C7

F7 E7 Eb7 D7 F7 E7 Eb7 D+

A3 G E7 Am7 D7 D#° Em7 G+7 C9 B7

Bb7 A7 Am7 D7 G C7 G7

Sweethearts On Parade

C-instrument

Lombardo/ Newman

A1 F F C7 C7

F C+7 F F C+7

A2 F F C7 C7

F F7 Bb Bbm F F7

B Bb6 Bb7 Bø F Cm6 D7

Gm D7 G9 C7

A3 F F C7 C7

F F7 Bb Bbm F Bb7 F

Take The 'A'-train

C-Instrument

Billy Strayhorn
A-A-B-A

A1 CΔ CΔ D9#11 D9#11

Dm7 G7 C Dm7 G7

A2 CΔ CΔ D9#11 D9#11

Dm7 G7 C C7

B FΔ FΔ FΔ FΔ

D7 D7 Dm7 G7 F#7

A3 CΔ CΔ D9#11 D9#11

Dm7 G7 C

Taking A Chance On Love

C-instrument

Latouche

A1 CΔ C#° Dm G7 Dm7 G7 C7 E7

Am Am7 D7 Dm7 G7 C G7

A2 CΔ C#° Dm G7 Dm7 G7 C7 E7

Am Am7 D7 Dm7 G7 C

B Gm7 C7 FΔ F#° Gm7 C7 F

Fm7 Bb7 EbΔ E° Fm7 Ab7 G7

A3 C C#° Dm G7 Dm7 G7 C7 E7

Am Am7 D7 Dm7 G7 C

Taps Miller

C-instrument

Basie
AABA

A1 B \flat B \flat 7 E \flat 7 E \circ B \flat F7

A2 B \flat B \flat 7 E \flat 7 E \circ B \flat F7

A2 B \flat B \flat 7 E \flat 7 E \circ B \flat F7

B B \flat 9 B \flat 9 E \flat 7 E \flat 7

B D \flat 7 D \flat 7 C7 B7

A3 B \flat B \flat 7 E \flat 7 E \circ B \flat F7

A3 B \flat E \flat E \flat 7 E \circ C7 \flat 9 F7 B \flat

Tea For Two

C-instrument

Youmans - Caesar

A1-A2

A1

Bbm7 Eb7 Bbm7 Eb7 AbΔ Bbm7 Cm7 Bø

Bbm7 Eb7 Bbm7 Eb7 AbΔ AbΔ

Dm7 G7 Dm7 G7 CΔ Dm7 Em7 Ebo

Dm7 G7 Dm7 G7 C7 Eb7

A2

Bbm7 Eb7 Bbm7 Eb7 AbΔ Bbm7 Cm7 Bø

Bbm7 Eb7 Bbm7 Eb7 Cø F7

Bbm Cø Bbm F9 Bbm7 Dbm6

Ab6 Bø Bbm7 Eb7 Ab6 Ab6

Tenor Madness

C-instrument

Sonny Rollins

One For Daddy-O

C-instrument

Nat Adderley

That Old Feeling

C-instrument

Fain

A1

Chords: EbΔ, Bb9, EbΔ, Gø, C7

Chords: Fm, FmΔ, Fm7, Fø, Bb9, Bø

Chords: Cm, G7, Bb7, C7

Chords: F9, Cm7, F7, Fø, Fm7 Bb7

A2

Chords: EbΔ, Bb9, EbΔ, Gø, C7

Chords: Fm, FmΔ, Fm7, Abm7, G7b9

Chords: Gø, C7b9, Fm7, Abm7 Db7

Chords: EbΔ, Cm7, F9, Fm7, Bb7b9, Eb6

The Jamf's Are Coming

C-instrument

Johnny Griffin

Liberty Jump

C-instrument

Bøgeskov

The Lady Is A Tramp

C-instrument

Rodgers & Hart

A-A-B-A3

A CΔ Ebm7 Dm7 G7

CΔ Cm7 Dm7 G7

C CΔ Gm7 C7 FΔ Fm7 Bb7

CΔ Am7 Dm7 G7 C Am7 1. Dm7 G7 2. Gm7 C7

B FΔ G7 Em7 Am7

Dm7 G7 Em7 A7 D7 G7

A3 CΔ Ebm7 Dm Bø E7

Am7 D7 Dm7 G7 C C

The Man I Love

C-instrument

Gershwin

A-A-B-A

A

E_b Eb7 Ebm Ebm7

B_bm B_bm C7 C7

F_ø F_ø B_b7 1. *B_b7*

Gm7 C7 Fm7 B_b7

2.3. *B_b7 Eb Abm Eb G7*

B

Cm Cm7 A_o A_bo

Cm Cm G7 G7

Cm Cm7 A_o A_bo

Cm C7_b9 Fm7 B_b7

The Nearness of You

C-instrument

Hoagy Carmichael

A-A-B-A

A1 F Cm7 F+7 BbΔ Bbo Bbm6

Am7 D7 Gm7 C7 Am7 D7 Gm7 C7

A2 F Cm7 F+7 BbΔ Bbo Bbm6

Am7 D7 Gm7 C7 F Bbm6 F

B Gm7 C7 FΔ Cm7 B7

BbΔ Bb7 Aø D7 G7 Gm7 C7

A3 F Cm F+7 BbΔ Bbo Bbm6

Am7 D7 Gm7 C7 Aø Eb9 D7

Gm7 C7 F Bbm6 F

The Preacher

C-instrument

Horace Silver

Chords: C7, F, F7, Bb7, B0, F, F, F7, G7, C7, F, F7, Bb7, A7, Bb, B0, F, D7, Gm7, C7, F

Dozy

C-Instrument

Benny Carter

Chords: F7, F7, F7, F7#9, Bb7, Bb7, F7, D7b9, Gm, C7, Gm/C, Gm/C

The Shadow of Your Smile

C-instrument

Mandel

A1 F#m7 B7b9 Em7 A7

Am7 D7 Ab7 GΔ CΔ

B F#ø B7 Em Em7

C#ø F#7 C9 F#m7 B7

A2 F#m7 B7b9 Em7 A7

Am7 D7 Cø Bø E7b9

C Am7 Cm7 F7 Bm7 F9 E9sus Eb9

A7 Eb7 Am7 D7b9 G6

The Very Thought Of You

C-instrument

Ray Noble

A1

Ab Δ Bbm7 Bø Cm7 F7 Bb7 Bb7

B1

Bbm7 Eb7 Gø C7 Fm7 Dø G7

A2

Ab Δ Bbm7 Bø Cm7 F7 Bb7 Bb7

B2

Bbm7 Eb7 Gø C7 Fm7 Dø G7

Cm7 F7 Bbm7 Eb7 Ab6 Bbm7 Eb7

Them There Eyes

C-instrument

Pinkard

A1

A2

There Is No Greater Love

C-instrument

Isham Jones

A1

Bb6 EbΔ Eb6 D7Ab7 G7

C7 C7 Cm7 F7

A2

Bb6 EbΔ Eb6 D7 Ab7 G7

C7 Cm7 F7 Bb6 Ebm6 Bb6

B

D7 Gm D7 Gm

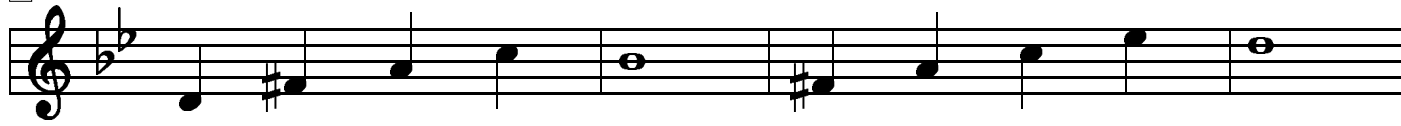

D7 Gm7 C7 F7

A3

Bb6 EbΔ Eb6 D7 Ab7 G7

C7 Cm7 F7 Bb6 Ebm6 Bb6

There will Never Be Another You

C-instrument

Warren / Gordon

A1

Chords for A1:
EbΔ, EbΔ, Dm7, G7b9, Cm7, Cm7, Bbm7, Eb7, AbΔ, Db9, Gm7, Cm7, F7, F7, Fm7, Bb7

A2

Chords for A2:
EbΔ, EbΔ, Dm7, G7b9, Cm7, Cm7, Bbm7, Eb7, AbΔ, Db7, EbΔ, Aø, D7, Gm7, AbΔ, Gm7, C7, Fm7, Bb7, Eb6

These Foolish Things

C-instrument

Strachey - Link

A-A-B-A

A1 Eb Cm7 Fm7 Bb7 Eb Cm7 F9 Bb+7

Eb9 Eb+7 Ab9 C7 F9 Fm7Bb7

A2 Eb Cm7 Fm7 Bb7 Eb Cm7 F9 Bb+7

Eb9 Eb+7 Ab9 C7 F9 Bb7 Eb7 D7

B Gmi Eø Aø D7 Gm Gm7 C9

Bb Gm7 Cm7 F7 Bb7 Eø Fm7 Bb7

A2 Eb Cm7 Fm7 Bb7 Eb Cm7 F9 Bb+7

Eb9 Eb+7 Ab9 C7 F9 Bb7 Eb

They Can't Take That Away From Me

C-instrument

Gershwin

A-A-B-A3

A1 EbΔ Fm7 Gm7 Gb7 Fm7 Bb9sus

EbΔ Bbm7 Eb7b9 AbΔ C7 F7 Bb9sus

A2 EbΔ Fm7 Gm7 Gb7 Fm7 Bb9sus

EbΔ Bbm7 Eb7b9 AbΔ Bb7 Eb6 Aø D7

B Gm D7b9 Gm D7b9 Eø A7 Am7 D7

Gm D7b9 Gm7 C7 F7 Bb9 Bb9sus

A3 Eb Fm7 Gm7 Gb7 Fm7 Bb9sus

Bbm9 Eb13 AbΔ Bb7 Bø Cm7 Db9

Cm7 G7 B9 Bb7b9 Eb6 Eb6

Three Little Words

C-instrument

Kalmer - Ruby

A1 C C C Ebm6

Dm7 G7 Dm7 G7 D7 G7

A2 C C C Ebm6

Dm7 G7 Dm7 G7 D7 G7

B C7 C7 Gm7 C7

FΔ F6 Bb7 A7 D7 G7

A3 C C C Ebm6

Dm7 G7 C C

Tiny's Tempo

C-instrument

Tiny Grimes

Swinging The Blues

C-instrument

Count Basie

Tuxedo Junction

C-instrument

Erskine Hawkins

A-A-B-A

A1 $B\flat B\flat/D$ $E\flat 7$ $F 7$ $B\flat B\flat/D$ $E\flat 7$ $F 7$

$B\flat B\flat/D$ $E\flat 7$ $E\circ$ $B\flat$ $F 7$ $B\flat$ $F 7$

A2 $B\flat B\flat/D$ $E\flat 7$ $F 7$ $B\flat B\flat/D$ $E\flat 7$ $F 7$

$B\flat B\flat/D$ $E\flat 7$ $E\circ$ $B\flat$ $F 7$ $B\flat$

B $E\flat$ $E\flat 7$ $B\flat 6$ $B\flat$

$E\flat$ $E\flat m$ $B\flat 6$ $Gm 7$ $Cm 7$ $F 7$

A3 $B\flat B\flat/D$ $E\flat 7$ $F 7$ $B\flat B\flat/D$ $E\flat 7$ $F 7$

$B\flat B\flat/D$ $E\flat 7$ $E\circ$ $B\flat$ $F 7$ $B\flat$

Undecided

C-instrument

Charlie Shavers

A-A-B-A

A1

A1

A2

A2

B

B

A3

A3

Until The Real Thing Comes Along

C-instrument

Holmer, Nichols, Cohn

A-A-B-A

A1

E_b $Bb+7$ E_b $Gm7$ $C7$

$Fm7$ $Bb7$ E_b Gb^o $Fm7$ $Bb7$

A2

E_b $Bb+7$ E_b $Gm7$ $C7$

$Fm7$ $Bb7$ E_b6 $Fm7$ A^o $D7$

B

$G\Delta$ A^o $Am7$ $D9$ $G6$ Bb^o $Am7$ $D9$

$G\Delta$ A^o $Am7$ $D9$ $G6$ E^o $Fm7$ $Bb7$

A3

E_b $Bb+7$ E_b $Gm7$ $C7$

$Fm7$ $Bb7$ E_b6 $Fm7$ $Ab7$ E_b6

Walkin' My Baby Back Home

C-instrument

Ahlerl / Turk

A-A-B-A

A1

Chords: Eb Bb+7 Eb Bb+7 Eb G7 Gb9 F7

Chords: Fm7 C7 Fm7 Bb7 Fm7 Bb7 Eb Bb7

A2

Chords: Eb Bb+7 Eb Bb+7 Eb G7 Gb9 F7

Chords: Fm7 C7 Fm7 Bb7 Fm7 Bb7 Eb

B

Chords: Gm D7 Gm7 Gm6 Bbm6 D7

Chords: Gm D7 Gm7 Gm6 F7 C7 B7 Bb7

A3

Chords: Eb Bb+7 Eb Bb+7 Eb G7 Gb9 F7

Chords: Fm7 C7 Fm7 Bb7 Fm7 Bb7 Eb

Watermelon Man

C-instrument

Herbie Hancock

Chord progression for C-instrument:

Staff 1: G7#9 G7#9 G7#9 G7#9

Staff 2: C9 C9 G7#9 G7#9

Staff 3: D9 C9 D9 C9

Staff 4: D9 C9 G7#9 G7#9

Staff 5: Bb9 Bb9 Bb9 Bb9

Way Down Younder In New Orleans

C-instrument

Layton

A1 *C7 C7 F F*

F C7 Co C7 C+ F

A2 *C7 C7 F F*

B *F7 F7 Bb F+7 Bb*

G7 G7 C7 Co C7

C *F Dm F Db7*

F F#o Gm7 C7 F F

What Is Thing Thing Called Love

C-Instrument

Cole Porter

A1 $G\emptyset$ $C7b9$ Fm $Fm7$

$D\emptyset$ $G7$ $G+7$ $C\Delta$ $C\Delta$

A2 $G\emptyset$ $C7b9$ Fm $Fm7$

$D\emptyset$ $G7$ $G+7$ $C\Delta$ $C\Delta$ Cm

B $Cm7$ $F7$ $Bb\Delta$ $Bb\Delta$

$Ab7$ $Ab7$ $Dm7$ $G7$

A3 $G\emptyset$ $C7b9$ Fm $Fm6$

$D\emptyset$ $G+7$ C C

When Your Smiling

C-instrument

Shay-Goodwin-Fisher

A1 $B\flat$ $B\flat$ $B\flat\Delta$ $B\flat\Delta$

$G7$ $G7$ Cm Cm

A2 Cm Cm $Cm7$ $Cm7$

$F7$ $F+7$ $B\flat$ $B\flat$

B $B\flat7$ $B\flat7$ $E\flat6$ $E\flat6$

$C7$ $C7$ $F7$ $F7$

A3 $B\flat$ $B\flat$ $G7$ $G7$

Cm $F7$ $B\flat$ $B\flat$

Work Song

C-instrument

Nat Adderley

Wrap Your Troubles In Dreams

C-instrument

Ted Koehler

A1 CΔ G7 C6 G7 C6 E7 Am7

D9 Am7 D7 Dm7 G7 C6 G7

A2 CΔ G7 C6 G7 C6 E7 Am7

D9 Am7 D7 Dm7 G7 C6 E7

B Am7 B7 E7 A7 D7 G7 CΔ E7

Am7 B7 E7 A7 D7 G7 CΔ G+7

A3 CΔ G7 C6 G7 C6 E7 Am7

D9 Am7 D7 Dm7 G7 C6

Yardbird Suite

C-instrument

Charlie Parker

A1 CΔ Fm Bb7 C7 Bb7 A7

D7 G7 Em A7 Dm G7

A2 CΔ Fm Bb7 C7 Bb7 A7

D7 G7 CΔ CΔ B7#9₃

B Em F#ø B7#9 Em A7

Dm Eø A7#9 D7 Dm G7

A3 CΔ Fm Bb7 C7 Bb7 A7

D7 Dm G7 CΔ A7 Dm G7

You Brought A New Kind Of Love To Me

C-instrument

Sammy Fain

A-A-B-A

A1 Bbm7 Eb7 Ab Cø F7

Bb7 Eb7 Ab6 Bbm7 Eb7

A2 Bbm7 Eb7 Ab Cø F7

Bb7 Eb7 Ab6 Dbm6 Ab6

B Fm C Ab7 Dø Db7 C7 Fm

Eb EbΔ Eb6 Eø Bb7 Eb7

A3 Bbm7 Eb7 Ab Cø F7

Bb7 Eb7 Ab6 Dbm6 Ab6

You Don't Know What Love Is

C-instrument

Gene de Paul - Don Raye

A-A-B-A

A1 Fm7 D \emptyset G+7b9 C7b9 Fm6 Gb9 Db9

Bb9 Gb9 Fm6 Abm7 Db9 G \emptyset C7b9

A2 Fm7 D \emptyset G+7b9 C7b9 Fm6 Gb9 Db9

Bb9 Gb9 Fm6 Abm7 Db9 G \emptyset C+7b9 Fm7

B Bbm7 Eb7b9 Ab Δ F7b9 Bbm7 Eb9sus Ab Δ Fm7

Dm7 G7 Em7 Eb7 Ab Δ Db9 G \emptyset C7b9

A3 Fm7 D \emptyset G+7b9 C7b9 Fm6 Gb9 Db9

Bb9 Gb9 Fm6 Abm7 Db9 G \emptyset C+7b9 Fm7

You Took Advantage On Me

C-instrument

Rodger - Hart

A1 EbΔ Eo Fm7 Bb7 Eb Gbo Fm7 Bb7

EbΔ Eb7 AbΔ Fø EbΔ Bb7 Eb Bb7

A2 EbΔ Eo Fm7 Bb7 Eb Gbo Fm7 Bb7

EbΔ Eb7 AbΔ Fø EbΔ Bb7 Eb

B Cm D7 G7 C7 F7 Bb7 EbΔ G7

Cm D7 G7 C7 F7 Bb7 Eb Bb7

A3 EbΔ Eo Fm7 Bb7 Eb Gbo Fm7 Bb7

EbΔ Eb7 AbΔ Fø EbΔ Bb7 Eb

You'd Be So Nice To Come Home To

C-instrument

Cole Porter

A1

Gm A \emptyset D7 Gm Gm Δ Gm7 Gm6

Fm7 Bb9 Eb Δ Eb Δ

A \emptyset D7 F# \emptyset Gm7

E \emptyset A7b9 D7 Eb7 D7

A2

Gm A \emptyset D7 Gm Gm Δ Gm7 Gm6

Fm7 Bb9 Eb Δ Eb Δ

C# \emptyset Bb Δ Eb Δ Eb6 Ebm6

Bb Gb7 G \emptyset F7 Bb Bb

You're Driving Me Crazy

C-instrument

Donaldson

A1 FΔ Am7 D7 Gm7 C7

Gm7 C7 FΔ Gm7 C7

A2 FΔ Am7 D7 Gm7 C7

G7 C7 FΔ Bø E7

B AΔF#m7 Bm7 E7 AΔ F#m7 Bm7Em7

AΔF#m7 Bm7 E7 A7 D7 Gm7 C7

A3 FΔ Am7 D7 Gm7 C7

G7 C7 FΔ FΔ

C