

JAM BOOK

Eb-version

Becifringer.

Der er ikke en standard for hvordan becifringer skal skrives.

Jeg har i denne bog prøvet at være konsekvent, således at denne samme akkord skrives på samme måde uanset hvor den optræder.

Vær opmærksom på at becifringerne anvender B og Bb. Dette er dels valgt fordi det program der er anvendt til at skrive og transponere noderne med ikke kendes ved H, men også at vi lige så godt kan vænne os til at sådan er det bare.

Der anvendes følgende (med udgangspunkt i C)

	Toner	Andre notationer (ikke brugt her)
C	C,E,G	
C7	C,E,G,Bb	
CΔ	C,E,G,H	CMaj7,CM7
Cm	C,Eb,G	Cmi,C-,Cmin
Cm7	C,Eb,G,Bb	
CmΔ	C,Eb,G,B	CmMaj7
Co	C,Eb,Gb,A	Cdim
Cø	C,Eb,Gb,Bb	Cm7b5 , Co7
C+	C,E,G#	C#5, Caug
C+7	C,E,G#,Bb	C7#5
C7sus	C,F,G,Bb	C7sus ₄

Der forekommer også C9, C11 og f. eks. C9b9 eller C9#11, men de burde give sig selv.

Denne form er blandt andet anvendt fordi den giver en kompakt notation. Specielt når en takt indeholder mere end 2 akkorder kan det eller være svært at få plads.

4 takter pr. linie

Bogen igennem er det princip anvendt (med enkelte undtagelser) at der er 4 takter på hver linie. Dels fordi det understøtter vores periode fornemmelse (der bygger på 4, 8 eller 12) men også gøre det nemmere hurtigt at orientere sig.

Indholdsfortegnelse

9:20 Special	1	Desafinado	46
A Fine Romance	2	Dinah	48
A Foggy Day	3	Do You Know What It Means	49
A Smooth One	4	Doxy	160
A Sunbunnet Blue	5	Dozy	180
Ack Värmeland	6	Drop Me Off In Harlem	50
After You've Gone	7	Easy Does It	51
Ain't Misbehavin'	8	Easy Living	52
Ain't She Sweet	9	Easy Money	53
All Of Me	10	Everything But You	54
All Of You	11	Everything Happens To Me	54
All The Things You Are	12	Exactly Like You	56
Am I Blue	13	Five Spot After Dark	164
April In Paris	14	Fly Me To The Moon	57
As Long As I Live	15	Four	58
As Times Go By	16	Gee Baby, Ain't I Good To You	59
Autumn In New York	17	Georgia On My Mind	60
Autumn Leaves	18	Girl From Ipanema	61
Avalon	19	Here's That Rainy Day	62
Bag's Groove	20	Honeysuckle Rose	63
Basin Street Blues	21	How Deep Is The Ocean	64
Between The Devil		How High The Moon	65
And The Deep Blue Sea	22	How Long Has This Been Goin' On	66
Bewitched Bothered And Bewildered	23	I Ain't Got Nobody	67
Billie's Bounce	24	I Can't Believe	
Black And Blue	25	That You're I Love With Me	68
Black Orpheus (Morning Of The Carnival)	26	I Can't Get Started	69
Blue And Sentimental	27	I Can't Give You Anything But Love	70
Blue Bird	24	I Could Write A Book	71
Blue Bossa	28	I Cover The Waterfront	72
Blues By Five	30	I Get A Kick Out Of You	74
Blues In The Closet	59	I Got Rhythm	73
Blue Lou	29	I Let A Song Go Out Of My Heart	76
Blue Monk	30	I Never Knew	77
Blue Moon	31	I Want A Little Girl	78
Blue Room	32	I Want To Be Happy	79
Blue Seven	28	I'm Beginning To See The Light	80
Blue Skies	33	I'm Confessin'	81
Blues Walk	107	I'm Gonna Sit Righ Down And	
Body And Soul	34	Write Myself A Letter	82
But Not For Me	35	I'm In The Mood For Love	83
Bye Bye Blackbird	36	I'm Just A-Lucky So-And-So	84
C Jam Blues	105	I'm Through With Love	85
Can't We Be Friends	37	In A Mellow Tone	86
Careless Love	118	In A Sentimental Mood	87
Centerpiece	38	Indian Summer	88
Cheek To Cheek	39	Indiana	89
Cherokee	40	It Could Happen To You	90
Cherry	41	It Don't Mean A Thing	91
Come Rain Or Come Shine	42	It Might As Well Be Spring	92
Cool Blues	132	It's All Right With Me	94
Cool	158	It's Only A Paper Moon	93
Crazy Rhythm	43	It's The Talk Of The Town	96
Cute	126	I've Found A New Baby	97
Danny's Dream	44	Jeepest Creepers	98
Days Of Wine And Roses	45	Jive At Five	99

Jumpin' With Symphony Sid	100	Softly As In A Morning Sunrise.....	154
Just A Closer Walk	100	Some Of These Days	155
Just Friends	101	Somebody Loves Me	156
Just In Time	102	Someone To Watch Over Me.....	157
Just You, Just Me.....	103	Sonnymoon For Two	158
Kansas City	104	Soon	159
Keepin' Out Of Mischief Now.....	105	St. Thomas	160
Lady Be Good	106	Stardust.....	162
Lady Bird	107	Stella By Starlight	161
Lazy River	108	Straight, No Chaser	164
Let's Fall In Love	109	Struttin' With Some Barbecue	165
Liberty Jump.....	176	Summertime	166
Like Someone In Love.....	110	Sweet Georgia Brown	167
Limehouse Blues	111	Sweet Lorraine	168
Little Girl.....	112	Sweethearts On Parade	169
Love For Sale	114	Swinging The Blues	189
Love Is Just Around The Corner.....	113	Take The A-Train	170
Love Me Or Leave Me	116	Takin' A Chance On Love.....	171
Lullaby Of Birdland	117	Taps Miller	172
Mack The Knife.....	118	Tea For Two.....	173
Makin' Whoopee.....	119	Tenor Madness	174
Mean To Me	120	That Old Feeling	175
Memories Of You	121	The Jamfs Are Coming.....	176
Moonglow	122	The Lady Is A Tramp	177
Moten Swing	123	The Man I Love.....	178
My Funny Valentine	124	The Nearness Of You.....	179
My Heart Stood Still	125	The Preacher	180
My Ideal	126	The Shadow Of Your Smile.....	181
My Melancholy Baby.....	127	The Very Thought Of You	182
My Romance	128	Them There Eyes.....	183
New Orleans.....	129	There Is No Greater Love	184
Nice Work If You Can Get It.....	130	There Will Never Be Another You	185
Night And Day	131	These Foolish Things	186
Now's The Time.....	132	They Can't Take That Away From Me	187
On A Slow Boat To China.....	133	Three Little Words	188
On Green Dolphin Street.....	134	Tiny's Tempo	189
On The Sonny Side Of The Street	135	Tuxedo Junction	190
One For Daddy-O	174	Undecided.....	191
Our Love Is Here To Stay	136	Until The Real Thing Comes Along	192
Out Of Nowhere.....	137	Walkin' My Baby Back Home	193
Over The Rainbow.....	138	Watermelon Man.....	194
Pennies From Heaven	139	Way Down Yonder In New Orleans.....	195
Perdido.....	140	What Is This Thing Called Love.....	196
Perhaps	141	When You're Smiling	197
Petite Fleur.....	142	Work Song.....	198
Please Don't Talk About Me.....	143	Wrap Your Troubles In Dream	199
Polkadots And Moonbeams	144	Yardbird Suite	200
Prisoner Of Love	145	You Brought A New Kind Of Love To Me	201
Red Sails In The Sunset.....	146	You Don't Know What Love Is.....	202
Rent Party Blues	147	You Took Advantage On Me	203
Rifftide.....	148	You'd Be So Nice To Come Home To.....	204
Rosetta	149	You're Driving Me Crazy.....	205
Royal Garden Blues	150		
Saint James Infirmary	129		
Satin Doll	151		
She's Funny That Way	152		
Shine On Harvest Moon	166		
Smile	153		

9:20 Special

E♭-instrument

E. Warren

A-A-B-A

A1 A9 Cm6 A9 Cm6

G G7 F#7 F7 E7 A9 D#o A9 Eb7 D7

A2 A9 Cm6 A9 Cm6

G G7 F#7 F7 E7 A9 D#o A9

B G7 C C6 C6 C6

A9 D7 D7 D7

A3 A9 Cm6 A9 Cm6

G G7 F#7 F7 E7 A9 D#o A9 D7 G7

A Fine Romance

E♭-instrument

Jerome Kern

A1-A2

A1

Chord progression: A, A#° (A#0), Bm6, Co

Chord progression: C#m7, F#m7, Bm7, E7

Chord progression: A, Co, Bm7, E7

Chord progression: C#m7, F#7, C#7, B7

A2

Chord progression: A, A#° (A#0), Bm6, Co

Chord progression: C#m7, F#m7, Bm7, E7

Chord progression: A, A7+, D, D#° (D#0), G#7

Chord progression: C#m7, F#7, Bm7, E7, A, A

A Foggy Day

E♭-instrument

Gershwin

A1-A2-Tag

A1

A2

Tag

A Smooth One

E♭-Instrument

Benny Goodman

A-A-B-A

A1 E7 A7 D Bm7 E7 A7 D Bm7

E7 A7 D B7 E7 A7 D

A2 E7 A7 D Bm7 E7 A7 D Bm7

E7 A7 D B7 E7 A7 D

B G G#° D D7

G G#° D Bm7 Em7 A7

A3 E7 A7 D Bm7 E7 A7 D Bm7

E7 A7 D Bm7 E7 A7 D

A Sunbunnet Blue

E♭-instrument

Irving Kahal & Sammy Fain
/ Bjarne Nerem

A1 E B7 E G#7 C#m G#7 A C#7

F#m B7 G#7 C#m F#7 F#m7 B7

A2 E B7 E G#7 C#m G#7 A C#7

F#m B7 G#7 C#m F#7 B7 E

B C#m6 D#7 D#7 G#m C#m D#7 G#m

C#m7 F#7 BΔ C#7 F#7 B7

A3 E B7 E G#7 C#m G#7 C#7

F#m F#7 F#m7 B7 E

Ack, Värmeland du sköna

E♭-instrument

Traditional

After You've Gone

E♭-instrument

Creamer, Layton

A-B

A

Chords for Section A:
Staff 1: C, C, Cm, F9#11
Staff 2: G, G, E7, E7
Staff 3: A7, A7, D7, D7
Staff 4: G, G, Dm7, G7

B

Chords for Section B:
Staff 1: C, C, Cm, F9#11
Staff 2: G, G, E7, E7
Staff 3: Am, E7, Am, Cm
Staff 4: G, B7, Em7, C#0
Staff 5: G, G, Am7, D7
Staff 6: G, G, G, G

Ain't Misbehavin'

E♭-instrument

Fats Waller

A-A-B-A

A1 C C#° Dm7 D#° C E7+ F Fm

C Eb7 Dm G7 E7 A7 D7 G7

A2 C C#° Dm7 D#° C E7+ F Fm

C Eb7 Dm G7 C F C E7

B Am F7 D7 A7

G E7 Am7 D7 G7 A7 D7 G7

A3 C C#° Dm7 D#° C E7+ F Fm

C Eb7 Dm G7 C F C

Ain't She Sweet

E♭-instrument

Milton Ager

A-A-B-A

A1

C C#m6 G7 C C#m6 G7

C E7 A7 D7 G7 C

A2

C C#m6 G7 C C#m6 G7

C E7 A7 D7 G7 C

B

F F C C7

F F C Dm7 G7

A3

C C#m6 G7 C C#m6 G7

C E7 A7 D7 G7 C

All of Me

E♭-instrument

Simmons & Marks

A-B

A

AΔ AΔ C#7 C#7

F#7 F#7 Bm Bm

C#7 C#7 F#m F#m

B7 B7 E7 E7

B

AΔ AΔ C#7 C#7

F#7 F#7 Bm Bm

D Dm AΔ C#m7 F#7

Bm7 E7 A6 (Co Bm7 E7)

All Of You

E♭-Instrument

Cole Porter

A1

Fm CΔ Fm6 G7

Fm CΔ Dø G7

B

C E♭o Dm7 G7

CΔ B♭7 A7 Dm7 G7

A2

Fm CΔ Fm6 G7

Fm6 CΔ Em7 A7

C

FΔ B7 Em7 A7

Dm7 A7 Dm7 G7 C6 (Dm7)

All The Things You Are

E♭-instrument

Hammerstein/Kern

A1 Dm7 Gm7 C7 FΔ

B♭Δ E7 AΔ A6

B Am Dm7 G7 CΔ

FΔ F#° B7 EΔ C#m7

C F#m7 B7 EΔ E6

D#m7 G#7 C#Δ A+7

A2 Dm7 Gm7 C7 FΔ

B♭Δ Bbm6 Am7 G#°

Gm7 C7 FΔ (E7 A7)

Am I Blue?

E♭-instrument

Clarke-Akst

A-A-B-A

A1

A1 D D A9 A9

D B7 E7 A7 D A7

A2

A2 D D A9 A9

D B7 E7 A7 D Gm D

B

B F#m F#m C#7 C#7

C#7 C#7 F#m D#o Em7 A7

A3

A3 D D A9 A9

D B7 E A7 D Gm D

April in Paris

E♭-Instrument

Vernon Duke

A1

Dm AΔ Bø E7

AΔ Bm7 C#m7 F#m7 F7 Em7 A7

A2

DΔ Dm AΔ Bm7 C#m7 F#m7

D#ø G#7b9 G#ø C#7 C#ø F#7

B

D#ø Dø A Cø Bø Esus4 A

G#ø C#7 F#m7 D#ø G#7 C#Δ A#m7 Bm7E7

A3

Dm AΔ C#ø F#7

B7 Bø E7 A A

As Long As I Live

E♭-instrument

Harold Arlen

A-A-B-A

A1

D C#m7 F#7 B7 B7

E7 A7 D Bm Em7 A7

A2

D C#m7 F#7 B7 B7

E7 A7 D G7 D

B

D#o Em Gm D

Bm7 E7 A7 D#o Em7 A7

A3

D C#m7 F#7 B7 B7

E7 A7 D G D

As Times Go By

E♭-instrument

H. Hupfold

A1 Dm7 G7 D \emptyset G7 C Dm7 Em7 A7

A1 D7 Dm7 G7 E+7 A9 Dm7 C# \circ

A2 Dm7 G7 D \emptyset G7 C Dm7 Em7 A7

A2 G7 Dm7 G7 C Fm C C7

B F E \emptyset A7 Dm D# \circ

B Am Am7 D7 Dm7 C# \circ Dm7 C# \circ

A3 Dm7 G7 D \emptyset G7 C Dm7 Em7 A7

A3 D7 D# \circ Em7 A7 Dm7 G7 C

Autumn In New York

E♭-instrument

Vernon Duke

A1 Em7 F#m7 GΔ A+9 DΔ GΔ F#m7B7

Em7 F#m7 GΔ A+9 F#ø B7 F#ø B7

B E7 F#m7 Gm7 C7 FΔ Gm7 Am7 Bø

Am AmΔ Am7 E7 A A7

A2 Em7 F#m7 GΔ A+9 DΔ Em7 F#m7GΔ

Am7 Bm7 Cm7 D+7 Gm Gm+ Gm6 A7

C Dm7 A+7 Dm F7 BbΔ B9b5 BbΔ Fm7

Em7 F#m7 Gm7 A+7 Dm6 Dm6

Autumn Leaves

Eb-instrument

Johnny Mercer
A-A-B

A1

Am7 D7 GΔ CΔ

F#ο B7 Em Em

A2

Am7 D7 GΔ CΔ

F#ο B7 Em Em

B

F#ο B7b9 Em Em

Am7 D7 GΔ CΔ

F#ο B7 Em Eb7 Dm7 C#7

CΔ B7b9 Em Em

Avalon

E♭-instrument

Jolson - De Silva - Rose

A1-A2-B-C

A1

A2

B

C

A1

A2

B

C

Bag's Groove

E♭-instrument

Milt Jackson

A1

A2

Detailed description of the musical score: The score is for an E♭ instrument in 4/4 time with a key signature of two sharps (F# and C#). It is divided into two systems, A1 and A2. Each system contains three staves of music. The first staff in each system begins with a whole note chord. The second and third staves feature eighth-note patterns with chords indicated above the notes. The chord progressions are: System A1: D7 (Staff 1), G7 G7 D7 D7 (Staff 2), Em7 A7 D7 A7 (Staff 3). System A2: D7 (Staff 1), G7 G7 D7 D7 (Staff 2), Em7 A7 D7 A7 (Staff 3).

Basin Street Blues

E♭-instrument

Spencer Williams

A-B

A

G7 G Am7 E^o D7 G7 D7 G6 F^o Gm D7

G G7 C Cm G D7 G

G7 G Am7 E^o D7 G7 D7 G6 F^o Gm D7

G G7 C Cm G D7 G

B

G B7 E7 F7 E7

A7 D7 G G^o/B^b Am7 D7

G B7 E7 F7 E7

A7 D7 G C7 G D7

Bewitched, Bothered and Bewildered

E♭-Instrument

Rodgers & Hart

A-A-B-A

A1

AΔ Bm7 A C#+7 D Bø E

A B7 E7 F#7 Bm Bm7 E7

A2

AΔ Bm7 A C#+7 D Bø E

A B7 E7 A7 D C#m7 F#7

B

Bm6 Bm6 F#m F#m B7

Bm7 E7 C#m7 Cø Bm7 E7

A3

AΔ Bm7 A C#+7 D Bø E

A B7 E7 A A

Billie's Bounce

E♭-instrument

Charlie Parker

Blue Bird

E♭-instrument

Charlie Parker

Black And Blue

E♭-instrument

Fats Waller

A1 F#m Bm F#m B7 Co

C#m7 F#7 Bm7 E7 AΔ G# C#7

A2 F#m Bm F#m B7 Co

C#m7 F#7 Bm7 F7 E7 A6 A6

B F7 F7 A6 E7 Em7 A7

F7 F7 A6 D7 C#7

A3 F#m Bm F#m B7 Co

C#m7 F#7 Bm7 F7 E7 A6 (G# C#7)

Black Orpheus

E♭-instrument

Louis Bonfi

A

Chords for Section A:
Staff 1: F#m, G#° C#7b9, F#m, G#° C#7b9
Staff 2: F#m, Bm7, E7, AΔ, A#°, F#7b9
Staff 3: Bm, E7, A6, DΔ
Staff 4: G#°, C#7b9, F#m, G#°, C#7b9
Staff 5: F#m, G#° C#7b9, F#m, G#° C#7b9
Staff 6: C#°, F#7b9, Bm, Bm
Staff 7: Bm, Bm/A, G#°, C#7b9, F#m, F#m/E, DΔ
Staff 8: G#°, C#7b9, F#m, G#° C#7b9
Staff 9: F#m, Bm7, F#m7, Bm7, F#m7, Bm7, C#m7
Staff 10: F#m, F#m

B

Chords for Section B:
Staff 1: F#m, G#° C#7b9, F#m, G#° C#7b9
Staff 2: C#°, F#7b9, Bm, Bm
Staff 3: Bm, Bm/A, G#°, C#7b9, F#m, F#m/E, DΔ
Staff 4: G#°, C#7b9, F#m, G#° C#7b9
Staff 5: F#m, Bm7, F#m7, Bm7, F#m7, Bm7, C#m7
Staff 6: F#m, F#m

Blue and Sentimental

E♭-instrument

Basic

A1 C Gm6 A7 D7 G7

D7 G7 C G+7

A2 C Gm6 A7 D7 G7

D7 G7 C C7

B F6 F#o G7 C9

F6 F#o G G7

A3 C Gm6 A7 D7 G7

D7 G7 C B7 B♭7 A7

D7 G7 C

Blue Bossa

E♭-instrument

Kenny Dorham

Am7 Am7 Dm7 Dm7

B \emptyset E7 Am7 Am7

Cm7 F7 B \flat Δ B \flat Δ

B \emptyset E7 Am7

Blue Seven

E♭-instrument

Sonny Rollins

G7 G7 G7 \flat 5 G7 \flat 5

C7 C7 G7 \flat 5 G7 \flat 5

D7 C7 G7 \flat 5 G7 \flat 5

Blue Lou

E♭-instrument

Edgar Sampson

A1 E♭7 D7 E♭7 D7

G7 C7 A7 D7

A2 E♭7 D7 E♭7 D7

G7 C7 A7 D7

B D D#° Em7 A7

D D#° Em7 A7 Am7 D7

A3 E♭7 D7 E♭7 D7

G7 C7 A7 D7 G

Blue Monk

E♭-instrument

Thelonius Monk

Chords: G C7 G D7 G G7
C C#ø G D7 G
D7 D7 G G D7

Blues By Five

E♭-instrument

Miles Davis

Chords: Dm7 G7 Dm7 G7 Dm7 G7 G7
Gm7 C7 Gm7 C7 Dm7 G7 G7
D7 D7 G E7 Am7 D7

Blue Moon

E♭-instrument

Richard Rodgers

A1 D Bm Em7 A7 D Bm Em7 A7

A2 D Bm Em7 A7 D Bm Em7 A7

A2 D Bm Em7 A7 D Bm Em7 A7

 D Bm Em7 A7 D G D

B Em7 A7 D Em7 A7 D

 Gm C F A E7 Em7 A7

A3 D Bm Em7 A7 D Bm Em7 A7

 D Bm Em7 A7 D G D

Blue Room

E♭-instrument

Rodgers

A1 D Bm7 Em7 A7 D Bm7 Em7 A7

DΔ D7 GΔ Gm Bm7 E7 A7

A2 D Bm7 Em7 A7 D Bm7 Em7 A7

DΔ D7 GΔ Gm D Em7 A7 D

B A7 A7 D Em7 F#m7 Fø

A7 Em7 Bm E7 A7

A1 D Bm7 Em7 A7 D Bm7 Em7 A7

DΔ D7 GΔ Gm D Bm7 D Em7A7

Blue Skies

E♭-instrument

Irving Berlin

A1 Dm DmΔ Dm7 B \emptyset B \flat m

F7 F \sharp o Gm7 C7 F A7

A2 Dm DmΔ Dm7 B \emptyset B \flat m

F7 F \sharp o Gm7 C7 F B \flat F

B F B \flat m F B \flat F C7 F

F B \flat m F B \flat F C7 F A7

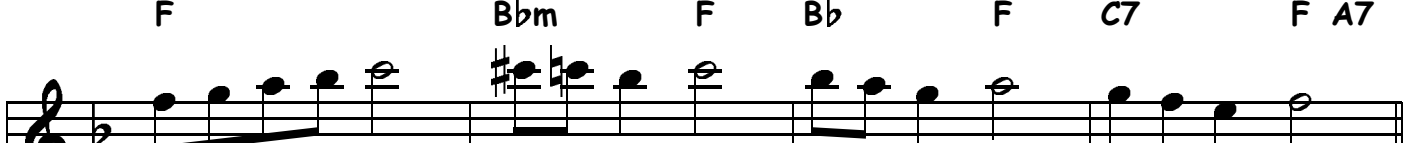

A3 Dm DmΔ Dm7 B \emptyset B \flat m

F7 F \sharp o Gm7 C7 F B \flat F

Body And Soul

Eb-instrument

Green

A1 Cm7 G7b9 Cm7 B7 BbΔ Eb7 Dm7 C#o

Cm7 Aø D7 Gm7 C7 Cm7 F7 Bb G7

A2 Cm7 G7b9 Cm7 B7 BbΔ Eb7 Dm7 C#o

Cm7 Aø D7 Gm7 C7 Cm7 F7 Bb F#7

B B C#m7 D#m7 Em7 A7 D#m7 G#m7C#m7 F#7 BΔ

Bm7 E7 AΔ Co Bm7 E7 A7 G#7 G7

A3 Cm7 G7b9 Cm7 B7 BbΔ Eb7 Dm7 C#o

Cm7 Aø D7 Gm C7 Cm7 F7 Bb

But Not For Me

E♭-instrument

Gershwin

A1

A2

D7 Dm7 G7 CΔ Am7

D9 Dm7 G7 CΔ Am7 Gm7 C7

FΔ B \flat 7 Em7 Am7

D7 D7 G7 G \sharp 9 G7

D7 Dm7 G7 CΔ Am7

D9 Dm7 G7 CΔ Am7 Gm7 C7

FΔ B \flat 7 CΔ Am7 A7+

Dm9 G7 C (Dm7) G7

Bye Bye Blackbird

E♭-instrument

Ray Henderson

A1

A1

A2

A2

B

B

A3

A3

Can't We Be Friends

E♭-instrument

Swift/James

A1 E7 Em7 A7 D B♭7 D F♯

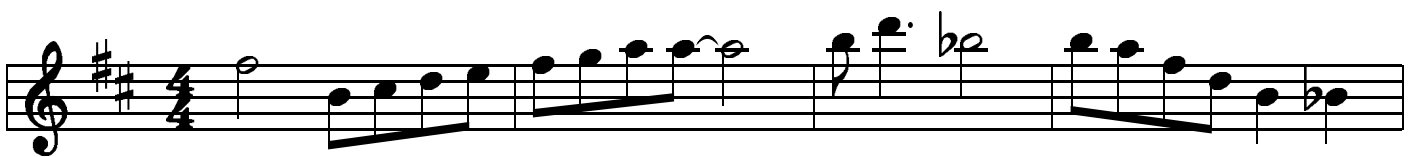

Em7 A7 E7 A7 D G7 D G7

A2 E7 Em7 A7 D B♭7 D F♯

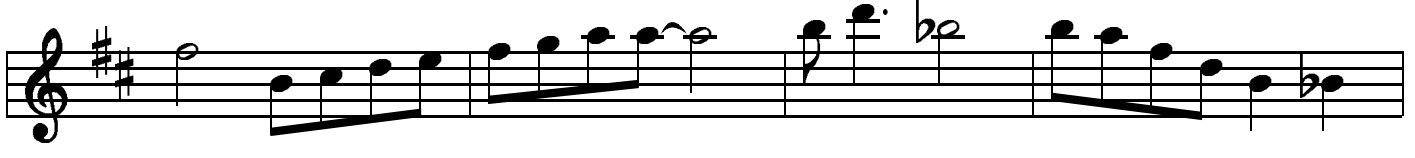

Em7 A7 E7 A7 D G7 D D7

B G G7 G♯° D E7 A7 D

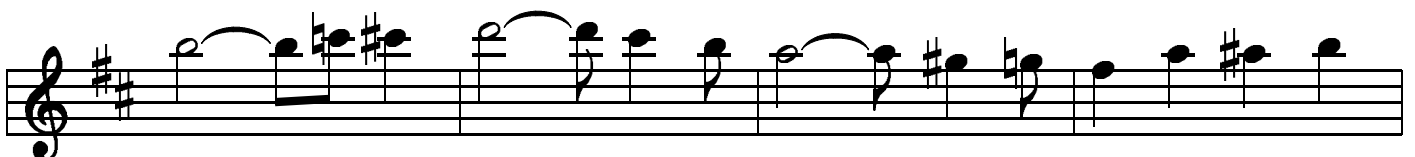

F♯° C G7 C7 G7

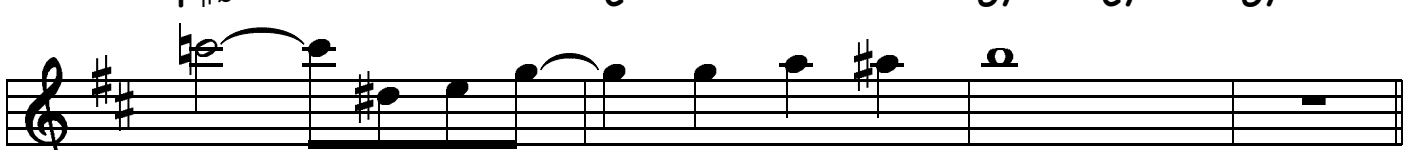

A3 E7 Em7 A7 D B♭7 D F♯

Em7 A7 E7 A7 D G7 D

Centerpiece

E♭-instrument

Harry Edison

A

Chords: G7, C7, G7, G7, C7, C7, G7, G7, Am7, D7, G7, D7, G7, C7, G7, G7, G7, C7, G7, G7, Am7, D7, G7, D7

B

Chords: G7, C7, G7, G7, C7, C7, G7, G7, Am7, D7, G7, D7

2. stemme B

Chords: G7, C7, G7, G7, C7, C7, G7, G7, Am7, D7, G7, D7

Cheek to cheek

E♭-instrument

Irving Berlin
A-A-B-B-Inter-A

A

A A#⁰ Bm E7 A A#⁰ Bm E7

A Bm7 B#⁰ A G⁹ F#⁷ B⁷

E7 Bm7 E7 D7 C#⁷ F#⁷

Bm7 E7 1. A E7 2.3. A A

Fine

B

Bm E7 A Bm E7 A

Bm E7 A A#⁰ Bm7 E7 1. A 2. A

Inter

Am Am7 F7 F7

E7 E#⁰ F#^m B⁷ Bm7 E7

D.C.

Cherokee

E♭-instrument

Ray Noble

A-A-B-A

A

1.3.

2.

B

Cherry

E♭-instrument

Don Redman

A1-A2-B-C

A1 C B7 C Gm6 A7

D7 Dm7 D#° C Dm7 G7

A2 C B7 C Gm6 A7

D7 Dm7 D#° C6 F7 C6 B7

B E7 E7 A7 A7

D7 D7 G7 G7

A3 C6 B7 C Gm6 A7

D7 Dm7 D#° C Dm7 G7

Come Rain Or Come Shine

E♭-instrument

H.Arlen

A1

D F#7 Bm Bm7

E7 Em7 A7 D7 Am7 D7

B

Gm6 A7b9 Dm E∅ Eb∅

Dm6 E7b9 Am Am7 F#∅ B7b9 E∅ A7b9

A2

D F#7 Bm Bm7

G#∅ C#7 D7b5 C#7 F#7 C#m7 F#7

C

B7 F#m7 B7 E7 E7

Bm7 E7 G7b5 F#7 B7 E7 Em7 A7

Crazy Rythm

E♭-instrument

Meyer-Kahn

A1

A1

A2

A2

B

B

A3

A3

Danny's Dream

E♭-instrument

Lars Gullin

Dm Gm6 A7 Dm FΔ E7♭5♭9 E∅ A7
 F F#∅ Gm7 C7/G F F#∅ Gm9 C7/G
 Am7 G#∅ Gm7 F#m7 Gm7 C7 F Dm7 E∅ A7
 Dm Gm6 A7 Dm FΔ E7♭5♭9 E∅ A7
 F F#∅ Gm7 C7/G F Dm7 Am7 G#∅ Gm7 B♭m6
 F/C Dm/A A7 Dm

Days of Wine and Roses

E♭-instrument

Mancini

A1-A2

A1

D C7 B7^b5 B7 B7

Em Em7 Gm6 C9

F#m7 Bm7 Em Em7

C#° F#7 B° E7 Em7 A7

A2

D C7 B7^b5 B7 B7

Em Em7 Gm6 C9

F#m7 Bm D G#° G9

F#m7 Bm7 Em7 A7 D D

Desafinado

E♭-instrument

Jobim

A1

Chord symbols for the first system:

Staff 1: DΔ, DΔ, E9♭5, E9♭5

Staff 2: Em7, A7, F#∅, B7♭9

Staff 3: Em7, F#7, BΔ, B7♭9

Staff 4: E7, E7♭9, E♭Δ, E♭Δ

Chord symbols for the second system:

Staff 1: DΔ, DΔ, E9♭5, E9♭5

Staff 2: Em7, A7, F#∅, B7♭9

Staff 3: Em7, F#7, Bm9, C#7#9

Staff 4: F#Δ, F+, E7, D#7

Desafinado (2)

B

F#Δ D#7 G#m7 C#7

A#m AΔ G#ø G7b5

AΔ A#o Bm7 E7

Em7 B7b9 E7 D#7b9

A3

DΔ DΔ E9b5 E9b5

Em7 A7 F#ø B7

Em7 C7 F#m7 Bø

E7 E7 Gm7 C7

E7 A9 D6 D6

Dinah

E♭-instrument

Lewis, Young, Akst

A1

C7 G7 C7 F F#° Gm7 C7

A2

C7 G7 C7 F B♭ F A7

B

Dm Dm7 G7 C7 Gm7 C7

A3

C7 G7 C7 F B♭ F

Slut-riff (A-stykker)

Do You Know What It Means

E♭-instrument

Louis Alter

A-A-B-A

A1 A E+7 A D9 C#m7 F#m7 B9

D D#o AΔ F#7 Bm7 F7 E7

A2 A E+7 A D9 C#m7 F#m7 B9

D D#o AΔ F#7 Bm7 E7 A

B Gm7 C7 F F#o Gm7 C7 F

F#m7 B7 E C#m7 F#m7 B7 Bø E7

A3 A E+7 A D9 C#m7 F#m7 B9

D D#o AΔ F#7 B7 E7 A

Drop Me Off In Harlem

E♭-instrument

Ellington

A1

GΔ G#o Am7 D7 Bø B♭7 Am7 D7

F#ø B7 Em7 Dm7 G7 CΔ Am7 D7 GΔ

A2

GΔ G#o Am7 D7 Bø B♭7 Am7 D7

F#ø B7 Em7 Dm7 G7 CΔ Am7 D7 GΔ

B

Dm G+7 CΔ G+7 C7

F7 B♭7 A7 D7

A3

GΔ G#o Am7 D7 Bø B♭7 Am7 D7

F#ø B7 Em7 Dm7 G7 CΔ Am7 D7 GΔ

Easy Does It

E♭-instrument

Sy Oliver

Chord symbols for the first staff: G, Em7, Am7, D7, G, Em7, Am7, D7

Chord symbols for the second staff: G, Em7, Am7, Bbm7, Am6, D7, G, Bm7, Bb0, Am7, G7

Chord symbols for the third staff: C7, Am7, Dm7, G7, C7, Am7, Dm7, G7

Chord symbols for the fourth staff: C7, Am7, Am7, Bbm7, Am6, D7, G, E7, Eb7, D7

Chord symbols for the fifth staff: G, Em7, Am7, D7, G, Em7, Am7, D7

Chord symbols for the sixth staff: G, Em7, Am7, Bbm7, Am6, D7, G, D7, G

Easy Living

E♭-instrument

Rainger

A-A-B-A

A1 DΔ B7b9 Em7 G#° C#7 F#m7 G#7b5 GΔ C7

A2 DΔ B7b9 Em7 G#° C#7 F#m7 G#7b5 GΔ C7

A3 DΔ B7b9 Em7 G#° C#7 F#m7 G#7b5 GΔ C7

A3 DΔ B7b9 Em7 G#° C#7 F#m7 G#7b5 GΔ C7

B BbΔ Gm7 Cm7 F7 BbΔ G7 Cm7 F7

B BbΔ Gm7 Em7 A7 Em7 A+7

Easy Money

E♭-Instrument

Benny Carter

A-A-B-A

A1

B

A3

Em A7 DΔ G7 F#m B7

Em A7 D Em F#m B7

Em A7 DΔ G7 F#m B7

Em A7 D D

D7 D7 GΔ GΔ

E7 E7 A7 F#m B7

Em A7 D G7 F#m B7

Em A7 D F#7 B7

Everything But You

E♭-instrument

Duke Ellington

A-A-B-A

A1 C#° A7 D C#° A7 D

C#° A7 D E7 A7 D

A2 C#° A7 D C#° A7 D

C#° A7 D E7 A7 D

B DΔ D7 G G

E7 E7 A7 E7 A7 D#°

A3 C#° A7 D C#° A7 D

C#° A7 D E7 A7 D

Everything Happens To Me

E♭-instrument

Dennis
A-A-B-A

A1

Am7 D7 Bm7 B^bo Am7 D7 B^o E7

Am7 CΔ Bm7 E7 Am7 G#9 G E7

A2

Am7 D7 Bm7 B^bo Am7 D7 B^o E7

Am7 CΔ Bm7 E7 Am7 G#9 G Am7

B

Dm7 G7 C Am7 Dm7 G7 CΔ

C#m7 F#7 BΔ Em7 A7 Am7 D7

A3

Am7 D7 Bm7 B^bo Am7 D7 B^o E7

Am7 CΔ Bm7 E7 Am7 G#9 G

Exactly Like You

E♭-instrument

Fields - McHugh

A-A-B-A

A1

A A B7 B7

E7 A#° Bm7 E7 A F#m7 Bm7 E7

A2

A A B7 B7

E7 A#° Bm7 E7 A F#m7 A A7

B

D6 Dm6 A F#m7

Bm7 Dm6 C#m7 C° Bm7 E7

A3

A A B7 B7

E7 A#° Bm7 E7 A D A

Fly Me To The Moon

E♭-instrument

A1

A2

Four

E♭-Instrument

Miles Davis

A1

Chords for A1:
Staff 1: CΔ, CΔ, Gm7, C7
Staff 2: FΔ, Fm7, B♭7
Staff 3: CΔ, D#m7, G#7, Dm7, G7
Staff 4: CΔ, D#m7, G#7, Dm7, G7

A2

Chords for A2:
Staff 1: CΔ, CΔ, Gm7, C7
Staff 2: FΔ, Fm7, B♭7
Staff 3: CΔ, D#m7, G#7, Dm7, G7
Staff 4: Em7, E♭m7, Dm7, G7, CΔ, CΔ

Gee Baby, Ain't I Good To You

E♭-instrument

Don Redman

A1 A7 F7 E7 A7 D7 G7 C E7

A2 A7 F7 E7 A7 D7 G7 C6 C7

B F6 F#° C6/G C7 F6 F#° Bø E7

A3 A7 F7 E7 A7 D7 G7 C6

Blues In The Closet

E♭-instrument

Oscar Pettiford

F F F F

B♭7 B♭7 F F

Gm7 C7 F F

Georgia On My Mind

E♭-instrument

Carmichael

A1 D F#7 Bm Bm7 G Gm

D C#7 Em7 A7 D D#o Em7 A7

A2 D F#7 Bm Bm7 G Gm

D C#7 Em A7 D Gm D F#7

B Bm Em Bm7 G7 Bm Em Bm7 E7

Bm Em Bm C#7 F#m7 D#o Em7 A7

A3 D F#7 Bm Bm7 G Gm

D7 C#7 Em7 A7 D Gm D

Girl from Ipanema

E♭-instrument

Jobim

A1 DΔ DΔ E7 E7

Em7 Eb7 DΔ Eb7

A2 DΔ DΔ E7 E7

Em7 Eb7 DΔ DΔ

B EbΔ EbΔ G#7 G#7

D#m9 D#m9 B7 B7

Em7 Em7 C9 C9

F#m7 B7 Em7 A7

A3 DΔ DΔ E7 E7

Em7 Eb7 DΔ (Eb7)

Here's That Rainy Day

E♭-instrument

Jim van Heusen

A1 D DΔ F B \emptyset B \flat Δ Gm7

Em7 A7 DΔ Am7 D7

B Gm7 C7 FΔ B \flat Δ

Em7 A7 DΔ Bm7 Em7 A7

A2 D DΔ F B \emptyset B \flat Δ Gm7

Em7 A7 DΔ Am7 D7

C GΔ Em7 A7 F#m7 Bm7 E7

Em7 A7 D6 Bm7 Em7 A7

Honeysuckle Rose

E♭-instrument

Fats Waller

A1 Em7 A7 Em7 A7 Em7 A7 Em7 A7

D Bm7 E7 A7 D Em7 F#m7 F0

A2 Em7 A7 Em7 A7 Em7 A7 Em7 A7

D Bm7 E7 A7 D G D

B D7 D7 G G

E7 E7 A7 E7 A7

A3 Em7 A7 Em7 A7 Em7 A7 Em7 A7

D Bm7 E7 A7 D G D

Riff Em7 A7 Em7 A7 Em7 A7 Em7 A7

D G7 D G7 D

How Deep Is The Ocean

E♭-instrument

Irving Berlin

How High The Moon

E♭-instrument

Morgan Lewis

A1

A2

How Long Has This Been Going On

E♭-instrument

Gershwin

A1 B7 B^o B7 B7+ E7 A7 Am7

G#m7 G^o F#m7 E#^o F#m7 C7 E

A2 B7 B^o B7 B7+ E7 A7 Am7

G#m7 G^o F#m7 E#^o F#m7 C7 E

B AΔ D7 AΔ D7 AΔ D7 AΔ A#^o D#7

G#m A#^o D#7 G#m E9 D#7 G#m7 Gm6 F#m7 G9

A3 B7 B^o B7 B7+ E7 A7 Am7

G#m7 G^o F#m7 E#^o F#m7 C7 E

I Can't Believe That You're In Love With Me

E♭-instrument

Jimmy McHugh

A1 D Dm A B7

E7 E7 A A

A2 D Dm A B7

E7 E7 A A

B C#7 C#7 F#7 F#7

B7 B7 E7 Em7 A+7

A3 D Dm A B7

E7 E7 A A

I Can't Get Started

E♭-instrument

Vernon Duke

A-A-B-A

A1 AΔ F#m Bm E7 G#m C#7 Gm C7 F#m B7 Fm A#7

AΔ F#m Bø E7 C#m7 F#7 Bm E7

A2 AΔ F#m Bm E7 G#m C#7 Gm C7 F#m B7 Fm A#7

AΔ F#m Bø E7 AΔ Dm AΔ

B C#m F#7 C#m F#7 BΔ B6 BΔ B6

Bm E7 Bm E7 C#m7 F#7 B7 E7

A3 AΔ F#m Bm E7 G#m C#7 Gm C7 F#m B7 Fm A#7

AΔ F#+7 Bm E7 A Dm A

I Can't Give You Anything But Love

E♭-instrument

Fields - McHugh

A

D Em7 D E#° Em7 A7

D Em7 D Bm7 Em7 A7

D7 D7 G G F#7 F7

E7 E7 Em7 A7

B

D Em7 D E#° Em7 A7

D7 D7 G G

G G#° D B7

Em7 E7 A7 D D

I Could Write A Book

E♭-instrument

Rodgers/Hart

A1

AΔ F#m Bm7 E7 AΔ F#m Bm7 E7

AΔ Bm7 C#m7 F#m7 Bm7 E7

B1

C#m7 C^o Bm7 E7 A6 G#7 C#m

C#m7 F#7 F#m7 B7 Bm7 E7

A2

AΔ F#m Bm7 E7 AΔ F#m Bm7 E7

AΔ Bm7 C#m7 F#m7 Bm7 E7

C#m7 C^o Bm7 E7 Em7 A7 D G7

AΔ F#7 Bm7 E7 A A

I Cover The Waterfront

E♭-instrument

Green

A1 Bm7 E7 Em7 A7^{b9} DΔ Em7 F#m7 Fo

Em7 C7 B7 B^b7 A7 D7 Em7 F#m7 B7

A2 Bm7 E7 Em7 A7^{b9} DΔ Em7 F#m7 Fo

Em7 C7 B7 B^b7 A7 D Gm D

B Em7 A7 DΔ D#o Em7 A7 D

F#m7 B7 EΔ E#o F#m7 B7 Em7 A7

A3 Bm7 E7 Em7 A7 DΔ Em7 F#m7 Fo

Em7 C7 B7 B^b7 A7 D Gm D7 (F#7)

I Got Rythm

E♭-instrument

Gershwin

A1 G Em7 Am7 D7 G B♭^o Am D7

 G G7 C Cm G D7 G D7

A2 G Em7 Am7 D7 G B♭^o Am D7

 G G7 C Cm G D7 G

B B7 B7 E7 E7

 A7 A7 D^o D7

A3 G Em7 Am7 D7 G B♭^o Am D7

 G G7 C Cm G D7 G

Koda GΔ D7 Bm7 E7 A7 D7 G6

I Get A Kick Out Of You

E♭-instrument

Cole Porter

A1 Dm7 G7 C C#°

Dm7 G7 C A7

Dm7 G7 E° A7

Dm7 G7 C C A7

A2 Dm7 G7 C C#°

Dm7 G7 C Em7 E♭°

Dm7 G7 E° A7

Dm7 G7 C C

Dm7 G7 C C

I Get A Kick (2)

B

Gm7

Gm7

C7

C7

Gm7

C7

E \emptyset

A7

Dm

B \emptyset

E \emptyset

A7

D7

D7

Dm7

G7

A3

Dm7

G7

C

C# \emptyset

Dm7

G7

C

E \flat \emptyset

Dm7

G7

E \emptyset

A7

Dm7

G7

C

C

I Let A Song Go Out Of My Heart

E♭-instrument

Ellington

A1 C F7 C Am7 Em7 A7 Em7 A7

Dm Em Dm E♭o C F7 C Am7 D♭ G7

A2 C F7 C Am7 Em7 A7 Em7 A7

Dm Em Dm E♭o C F7 C C

B Dm7 G7 CΔ CΔ Bm E7

Am AmΔ A7 F#° Fm7 B♭7 E♭7 G#7 G7

A3 C F7 C Am7 Em7 A7 Em7 A7

Dm Em Dm E♭o C F7 C G7sus4 C6

I Never Knew

E♭-instrument

Fiorito

A-A-B-A

A1

DΔ Gm6 DΔ Gm6

F#m7 B7 Em7 A7 D6 Bm7 Em7 A7

A2

DΔ Gm6 DΔ Gm6

F#m7 B7 Em7 A7 D6 G#m7 C#7

B

F#m7 C#7 F#m7 C#7

F#m G#7 C#7 F#m D#o Em7 A7

A3

DΔ Gm6 DΔ Gm6

F#m7 B7 Em7 A7 D6 Bm7 Em7 A7

I Want A Little Girl

E♭-instrument

Moll
A-A-B-A

A

D7 Am7 D7 G7 C7

D7 C7 B7 E7 A7 G7 F#7 B7 E7 A7

A2

D7 Am7 D7 G7 C7

D7 C7 B7 E7 A7 D6 G7 D6

B

D7 Am7 D7 G7 E♭7 D7 G6

B7 C7 B7 E7 Em7 A7

A3

D7 Am7 D7 G7 C7

D7 C7 B7 E7 A7 D6 G7 D6

I Want To Be Happy

E♭-instrument

Youmans - Ceasar

A1

A A E7 E7

E7 E7 A Bm E7

A2

A A E7 E7

E7 E7 A A

B

A7 A7 D Dm

A F#7 B7 E7

A3

A A E7 E7

E7 E7 A A

I'm Beginning To See The Light

E♭-instrument

Ellington

A1 G G G E♭7

G B♭ E7 A7 D7 G D7

A2 G G G E♭7

G B♭ E7 A7 D7 G

B B7 B7 B♭7 B♭7

A7 A7 E♭7 D7

A3 G G G E♭7

G B♭ E7 A7 D7 G

I'm Confessin'

E♭-instrument

Neiburg-Daughtery-Reynolds

A-A-B-A

A1

F C+7 F C+7 F E7 E♭6 D9

G7 G♭ C7 F G#° Gm7 C7

A2

F C+7 F C+7 F E7 E♭6 D9

G7 G♭ C7 F B♭m6 F

B

Cm7 F7 Cm7 F7 B♭ F+7 B♭6

G7 G9 C7 D7 Gm7 C7

A3

F C+7 F C+7 F E7 E♭6 D9

G7 G♭ C7 F B♭m6 F

I'm Gonna Sit Righ Down and Write Myself a Letter

Eb-instrument

Ahlert

A

G G D+7 G G

G B7 C E7 Am

Am7 D7 G Dm E7

A7 A7 D7 D7

B

G G D+7 G G

G B7 C E7 Am

C Cm G Dm6 E7

A7 D7 G Am7 D7

I'm In The Mood For Love

E♭-Instrument

McHugh-Fields

A-A-B-A

A1 AΔ F#m7 Bm E7 Bm E7 AΔ Bm7 B#o

A1 C#m Co Bm Bm E7 C#m F#7 Bm E7

A2 AΔ F#m7 Bm E7 Bm E7 AΔ Bm7 B#o

A2 C#m Co Bm Bm E7 AΔ (E7)

B Bm E7 AΔ F#7 Bø E7 AΔ

B D#ø G#7 C#m F#ø B7 Bø E7

A3 AΔ F#m7 Bm E7 Bm E7 AΔ Bm7 B#o

A3 C#m Co Bm Bm E7 AΔ (E7)

I'm Just A Lucky So And So

E♭-instrument

Duke Ellington

A-A-B-A

A1 G6 C7 G6 Em7 Dm7 G7

C7 A7 D7 G6 E7 Am7 D7

A2 G6 C7 G6 Em7 Dm7 G7

C7 A7 D7 G6 C7 G6

B C7 GΔ C7 GΔ

F#m7 B7 Em7 A7 Am7 D7

A3 G6 C7 G6 Em7 Dm7 G7

C7 A7 D7 G6 E7 Am7 D7

I'm Thru With Love

E♭-instrument

Kahn
A-A-B-A

A1 D F^o Em A7 DΔ D+ G Gm

F#m7 B7b9 Em A^o Em7 A7 DΔ

A2 D F^o Em A7 DΔ D+ G Gm

F#m7 B7b9 Em A^o Em7 A7 DΔ

B F#m F#m+ F#m6 F#m+ F#m F#m+ B7

A A+ D E7 A Em7 F#m A7

A3 D F^o Em A7 DΔ D+ G Gm

F#m7 B7b9 Em A^o Em7 A7 DΔ

In A Mellow Tone

E♭-Instrument

Duke Ellington

A-B

A

Chords for Section A:
Staff 1: G7, C7, F, F
Staff 2: Cm7, F7, B♭, B♭
Staff 3: B♭, B♭m7, F7, E7, E♭7, D7
Staff 4: G7, G7, C7, Am7, D9

B

Chords for Section B:
Staff 1: G7, C7, F, F
Staff 2: Cm7, F7, B♭, B♭
Staff 3: B♭7, B° (B with natural), F7, E7, E♭7, D7
Staff 4: G7, C7, F, F

In A Sentimental Mood

E♭-instrument

Ellington

A1

Bm BmΔ Bm7 Bm6 Em EmΔ Em7 Em6 F#7

Bm B7 Em7 E♭7 DΔ

A2

Bm BmΔ Bm7 Bm6 Em EmΔ Em7 Em6 F#7

Bm B7 Em7 E♭7 DΔ F7

B

B♭Δ Gm7 Cm7 F7 B♭Δ G7 C7 F7

B♭7 Gm7 Cm7 F7 Em7 A7

A3

Bm BmΔ Bm7 Bm6 Em EmΔ Em7 Em6 F#7

Bm B7 Em7 A7 DΔ

Indian Summer

E♭-instrument

Herbert

A1

EΔ B+7 EΔ B+7

EΔ A9 E G0 F#m7 F#m7

B

B7 D#m7 G#7 C#m7 C#m7

F#13 F#9 B13 B13

A2

EΔ B+7 EΔ B+7

EΔ A9 E G0 F#m7 F#m7 B7

C

EΔ D#0 G#7 C#m7 Gm7 C7 Gm7 C7

EΔ C#7 F#m7 B7 E6 E6

Indiana

E♭-instrument

Hanley - McDonald

A

D B7 E7 E7

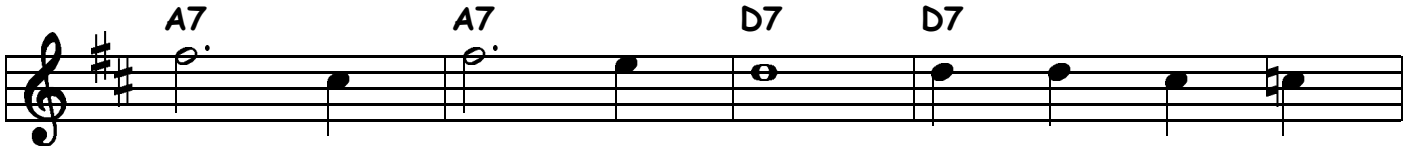
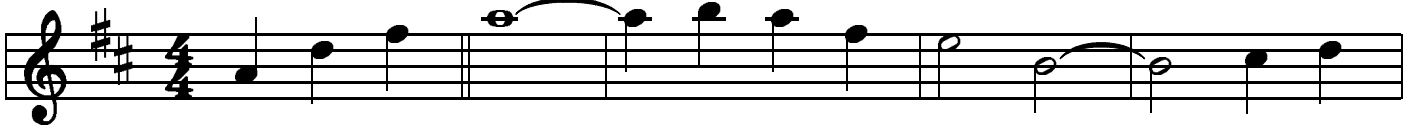

B

D B7 E7 E7

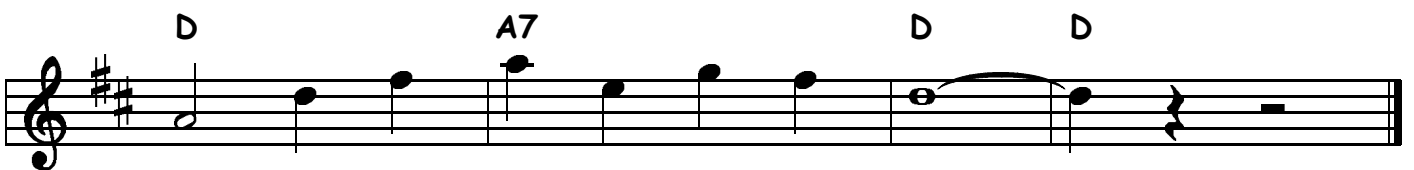
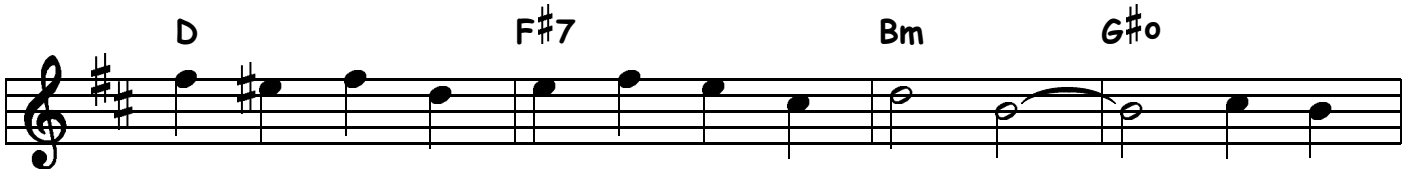
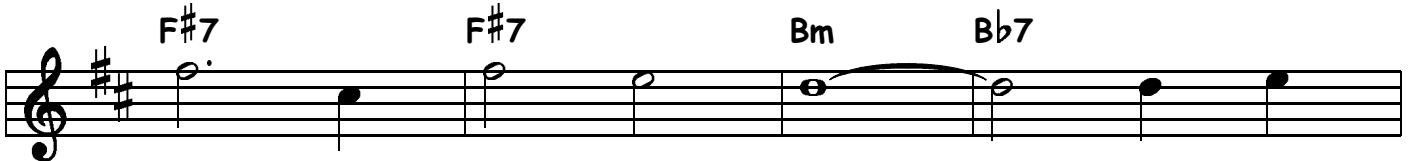
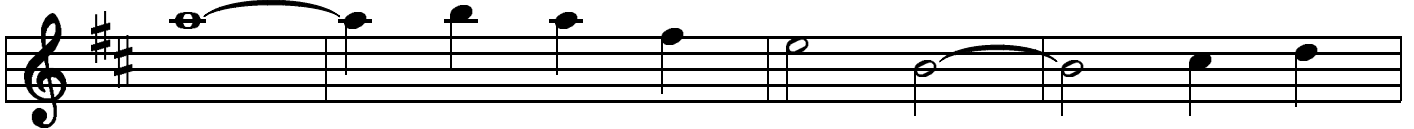

It Could Happen To You

E♭-instrument

van Heusen

A1 DΔ F#∅ B7 Em7 G#∅ C#7

F#m7 D7 GΔ G6 F#7 F#∅ B7

B1 Em7 C9 F#m7 Bm7 C#m7 F#7

Bm BmΔ Bm7 E9 Em7 Em7 Eb7

A2 DΔ F#∅ B7 Em7 G#∅ C#7

F#m7 D7 GΔ G6 F#7 F#∅ B7

B2 Em7 C9 DΔ GΔ F#∅ B7

Em7 B7 Em7 A7 D D

It Don't Mean A Thing

E♭-instrument

Duke Ellington

A-A-B-A

A1 Dm7 A+/C# F/C B \emptyset B \flat 7 A7 Dm7 G#7

G7 G# \emptyset Gm7 C11 F A7

A2 Dm7 A+/C# F/C B \emptyset B \flat 7 A7 Dm7 G#7

G7 G# \emptyset Gm7 C11 F

B F7 F7 B \flat Δ B \flat Δ

G7 G7 C7 B \flat 7 A7

A3 Dm7 A+/C# F/C B \emptyset B \flat 7 A7 Dm7 G#7

G7 G# \emptyset Gm7 C11 F

It Might As Well Be Spring

E♭-instrument

Hammerstein & Rodgers

A-A-B-A

A1 EΔ F#m7 G#m7 F#m7 EΔ Bm7 E7

AΔ B7 EΔ G7 F#m7 B7 G#7 C#7 F#7 B7

A2 EΔ F#m7 G#m7 F#m7 EΔ Bm7 E7

AΔ B7 EΔ G7 F#m7 B7 EΔ E7

B AΔ F#m7 Bm7 E7 Bm7 E7b9 AΔ

F#m F#m7 D#m7 G#7 C#m F#7 F#m7 B7

A3 EΔ F#m7 G#m7 F#m7 EΔ Bm7 E7

AΔ B7 EΔ G7 F#m D#ø G#7 C#7b9

F#7 F#m7 B7 EΔ C#m7 F#7 Am6

G#m7 C#m7 F#m7 B7 EΔ EΔ

It's Only A Paper Moon

E♭-instrument

Rose-Harburg-Arlen

A-A-B-A

A1

D D#° Em7 A7 Em7 A7 D

F#° B7 Em7 Gm6 A7 D A7

A2

D D#° Em7 A7 Em7 A7 D

F#° B7 Em7 Gm6 A7 D

B

G G#° D B7 Em7 A7 D

G G#° DΔ F#° B7 E7 A+7

A3

D D#° Em7 A7 Em7 A7 D

F#° B7 Em7 Gm6 A7 D

It's All Righ With Me

E♭-instrument

Cole Porter

A1

A2

It's allrigh (2)

B1

Gm7

C7

Co

Co

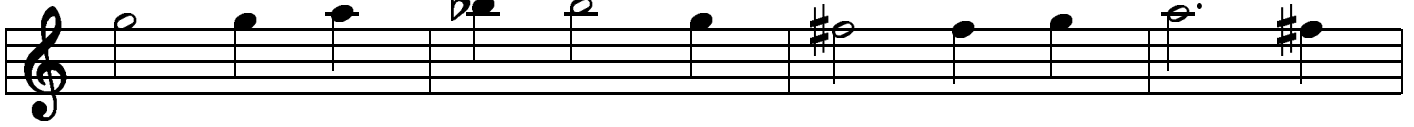

Dø

G7b9

C

C

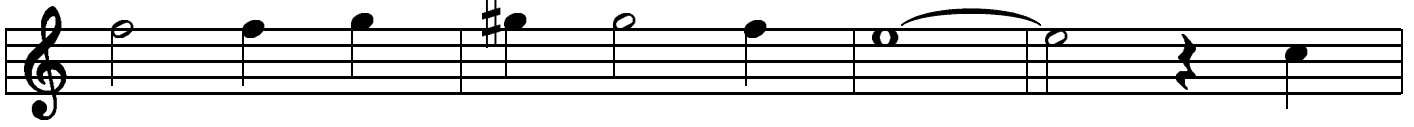

Eø

A7b9

D7

D7

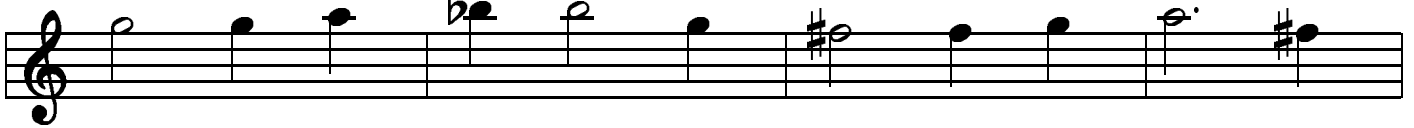

Bø

Bø

E7

E7

A3

Am6

Am6

Am6

Am6

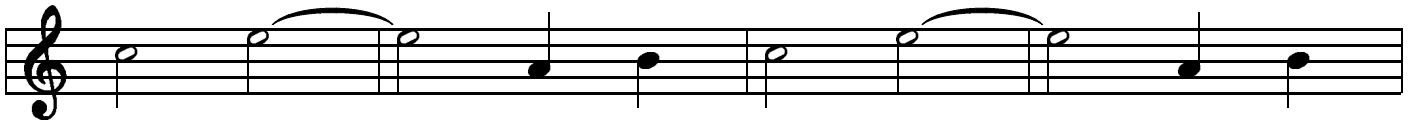

Am6

Am6

Dm

Dm7

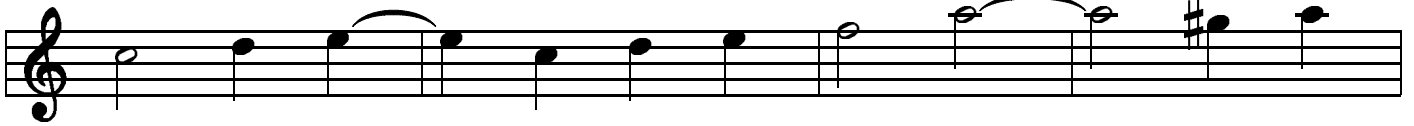

G7

F7

Eø

A7

D7

D7

G9

G7

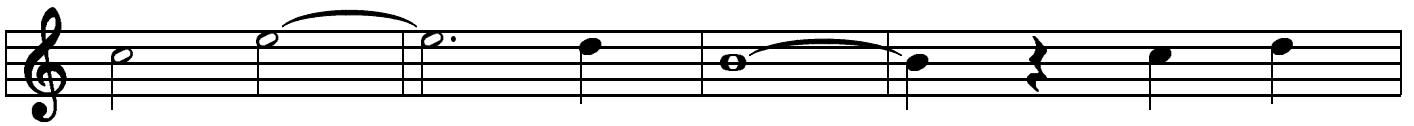

CΔ

C7

FΔ

F7

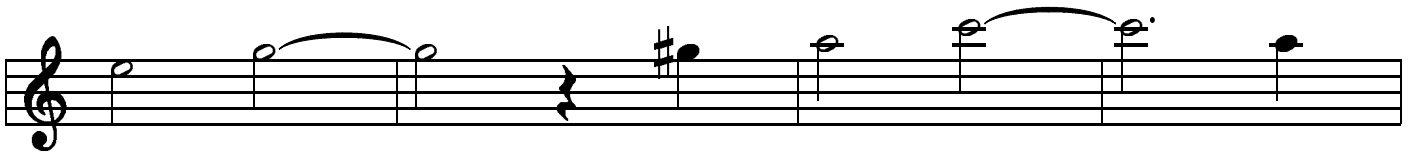

D7

Dm7

G7

C

C

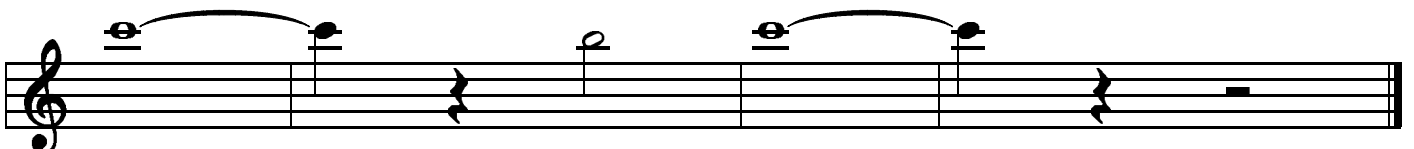

It's The Talk Of The Town

E♭-instrument

Jerry Livingstone

A1 DΔ F^o Em7 A7 DΔ Am7 G#9 GΔ C9

DΔ G#m7 C#7 Gm7 C7 F#m7 B7 E13 Em7 A7

A2 DΔ F^o Em7 A7 DΔ Am7 G#9 GΔ C9

DΔ G#m7 C#7 Gm7 C7 F#m7 B7 E13 A13 DΔ Am7 G#9

B GΔ B7 Em7 F#m7 B7 Em6 C7 B7

E7 Bm7 E7 Bm7 E9 Em7 A9

A3 DΔ F^o Em7 A7 DΔ Am7 G#9 GΔ C9

DΔ G#m7 C#7 Gm7 C7 F#m7 B7 E13 A13 DΔ

I've Found A New Baby

E♭-instrument

S. Williams - Palmer

A-A-B-A

A

Bm

F#7

Bm

B7

E7

A7

1.

D

F#7

2.3.

D

D

B

F#7

F#7

Bm

Bm

E7

E7

A7

G7

F#7

Riff - sidste A-stykke

Lange toner til B-stykke

Jeepers Creepers

E♭-instrument

Harry Warren

A1 Am7 D7 G7 Em7 Am7 D7 G

Am7 D7 G7 Em7 Am7 D7 G

A2 Am7 D7 G7 Em7 Am7 D7 G

Am7 D7 G7 Em7 Am7 D7 G

B Dm7 G7 C Am7 Dm7 G7 C

Em7 A7 D Bm7 Em7 A7 Am7 D7

A3 Am7 D7 G7 Em7 Am7 D7 G

Am7 D7 Bø E7 Am7 D7 G E7

Am7 D7 G

Jive At Five

E♭-instrument

Edison-Basie

A-A-B-A

A1 C A7♭9 D7 G7 C A7♭9 D7 G7

C9 B9 B♭9 A9 G♯9 G9 C

A2 C A7♭9 D7 G7 C A7♭9 D7 G7

C9 B9 B♭9 A9 G♯9 G9 C

B C6 C♭ Dm7 C6 C6 C♭ Dm7 C6

C6 C♭ Dm7 C6 D9 G+7

A3 C A7♭9 D7 G7 C A7♭9 D7 G7

C9 B9 B♭9 A9 G♯9 G9 C

Jumpin' With Symphony Sid

E♭-instrument

Lester Young

Just a Closer Walk With The

E♭-instrument

Traditional

Just Friends

E♭-instrument

John Klemer

A1

EΔ **EΔ** **Gm** **C7**

B1

F#7 **F#7** **F#m7** **B7** **Bb7**

A2

E7 **E7** **Gm7** **C7**

B2

F#7 **F#m7** **B7** **E** **E**

Just In Time

E♭-instrument

J. Styne

A1 $G\Delta$ $G\Delta$ $F\#m7$ $B7$

$B\emptyset$ $E7$ $A7$ $A7$

A2 $D7$ $D7$ $G7$ $G7$

$C7$ $C7$ $F\Delta$ $B7$

B Em $Em\Delta$ $Em7$ $Em6$

$G\Delta$ $G\Delta$ $F7$ $E7$

A3 $A7$ $D7$ $G\Delta$ $Em7$

$A7$ $Am7$ $D7$ $G\Delta$ $G\Delta$

Just You, Just Me

E♭-Instrument

Greer - Klages

A-A-B-A

A1

C E^o A7 Dm D^o G7

C C7 F Fm6 C G7 C G7

B

Gm7 C F B^b9

C Am7 D7 G7

A1, A2 riff (Spotlite)

A3 riff

Kansas City

E♭-instrument

Lieb/Stoller

1.

2.

3.

Keepin' Out Of Mischief Now

Eb-instrument

Fats Waller

A1-A2

A1

E7 E7 A E+7 A

A Co E7 C#° F#7 Bm7 E7

A2

E7 E7 A E+7 A A7

D Dm A A7 D Dm A Co

Bm7 E7 G7 F#7 B7 E7 A

C Jam Blues

Eb-instrument

Duke Ellington

A A A A

D7 D7 A A

E7 E7 A A

Lady Be Good

E♭-instrument

Gershwin

A1

A1

A2

A2

B

B

A3

A3

Lady Bird

E♭-instrument

Tadd Dameron

Blues Walk

E♭-instrument

Clifford Brown

Lazy River

E♭-instrument

Hoagy Carmichael

A1

B7

F#°

B7

E7

Bm7

E7

A7

Em7

A7

D

A7

D

D7

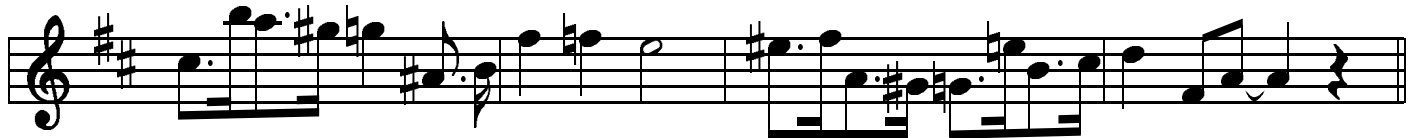

A2

B7

F#°

B7

E7

Bm7

E7

G

G#°

D

B7

E7

A7

D

B7

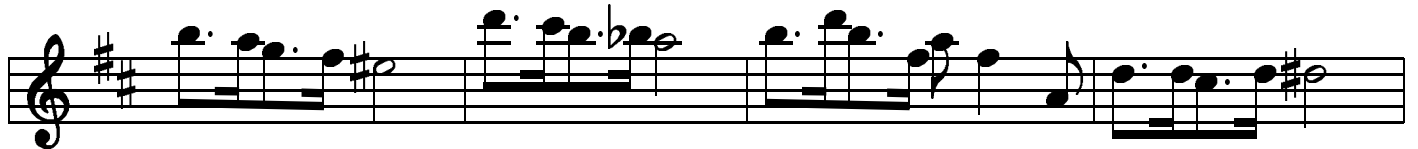

E7

A7

D

C#7

C7

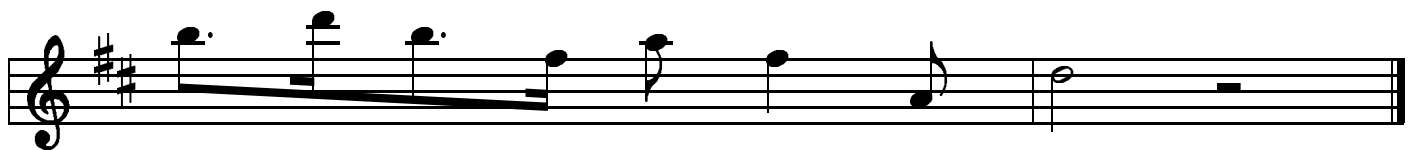

Let's Fall In Love

E♭-instrument

Arlen, Koehler

A1 A6 F#m7 Bm7 A6 F#m7 Bm7 E7

C#m7 F#m7 Bm7 E7 C#7 F#7 B7E7

A2 A6 F#m7 Bm7 A6 F#m7 Bm7 E7

C#m7 F#m7 Bm7 E7 G#m7 C#7

B F#m7 F#m7 B7 Co C#mF#m7

C#m7 F#m7 B7 E7 C#m7 F#7b5 Bm7 E7

A3 A6 F#m7 Bm7 A6 F#m7 Bm7 E7

C#m7 F#m7 Bm7 E7 A A

Like Someone In Love

E♭-instrument

Van Heusen/Burke

A1-A2

A1 CΔ E7 Am Am7 F#∅ F7#9 Em7 Eb7

Dm7 G#9 G7 Cm7 Gm7 C7

B1 FΔ Bm7 E7 AΔ AΔ

Am7 D7 Dm7 G7

A2 CΔ E7 Am Am7 F#∅ F7#9 Em7 Eb7

Dm7 G#9 G7 Cm7 Gm7 C7

B2 FΔ Bm7 E7 AΔ D7 D#∅

Em7 A9b Dm7 G9b C C

Limehouse Blues

E♭-instrument

Braham

A

B♭ B♭ B♭ B♭

G FΔ G7 G7 C7 C7

B

B♭ B♭ B♭ B♭

G FΔ G D7 Gm Gm Gø C7 F6 F6

Little Girl

E♭-instrument

Hyde-Henry

A-B-A-C

A1

C C Cm Cm C#°

G G G G G#°

B

Am7 Am7 D7 D7

G A7 Am7 D7 G+7

A2

C C Cm Cm C#°

G G G G G#°

C

Am7 B7 Em E7

A7 D7 G G

Love Is Just Around The Corner

E♭-instrument

Robin - Gensler

A-A-B-A

A1 E7 A7 D6 B7 E7 A7 D6 B7

E7 A7 D6 B7 E7 A7 D6 B7

A2 E7 A7 D6 B7 E7 A7 D6 B7

E7 A7 D6 B7 E7 A7 D6

B F#7 Bm F#7 Bm

E7 A A#0 E7 A7

A3 E7 A7 D6 B7 E7 A7 D6 B7

E7 A7 D6 B7 E7 A7 D6

Love For Sale

E♭-instrument

Cole Porter

A1

A2

3

Love For Sale (2)

B Cm7 F7 BbΔ G7

Cm7 F7 BbΔ BbΔ

G7 G#7 G7 Cm6 Cm6

E∅ A7b9 E∅ A7b9 D#m7 G#7 D∅ G7

A3 CΔ CΔ Gm7 Gm7

CΔ CΔ Gm7 Gm7

CΔ F7 BbΔ BbΔ

A∅ D7b13 Gm6 Gm6

Love Me Or Leave Me

E♭-instrument

W. Donaldson

A1 Dm B \emptyset E7 A7 Dm B \emptyset E7 A7

F D7 G7 C7 F6 B \flat Δ E \emptyset A7

A2 Dm B \emptyset E7 A7 Dm B \emptyset E7 A7

F D7 G7 C7 F6 (Gm7) F6 E7 E \flat 7

B D7 D9 Gm7 D7 Gm7

C7 C7 Gm7 F \sharp 7 F Δ F \emptyset E Δ A7

A3 Dm B \emptyset E7 A7 Dm B \emptyset E7 A7

F D7 G7 C7 F6 (Gm7) F6 E7 E \flat 7

Lullaby of Birdland

E♭-instrument

George Shearing

A1 Dm B \emptyset E7 A7 Dm B \emptyset Gm7 C7

Am7 Dm7 Gm7 C7 F B \emptyset E \emptyset A7

A2 Dm B \emptyset E7 A7 Dm B \emptyset Gm7 C7

Am7 D7 Gm7 C7 F C7 F

B D7 Gm C7 F Δ

D7 Gm C7 F A7

A3 Dm B \emptyset E7 A7 Dm B \emptyset Gm7 C7

Am7 D7 Gm7 C7 F C7 F

Mack The Knife

E♭-instrument

Kurt Weil

Chord symbols for 'Mack The Knife': A6, A6, Bm7, Bm7, Bm7, E7, A, A, F#m, F#o, Bm7, Bm7, Bm7, Bø, E7^b9, A, A.

Careless Love

E♭-instrument

Traditional

Chord symbols for 'Careless Love': D, A7, D, Em7, A7, D, D, B7, Em7, A7, D, D7, D+7, G, B^b7, D, B7, Em7, A7, D, F^o, Em7, A7.

Makin' Whoopee

E♭-instrument

Kahn- Donaldson

A1 D D[#]o Em A7 Am7 D7 GΔ C9

D Bm7 B♭7 A7 D Bm7 Em7 A7

A2 D D[#]o Em A7 Am7 D7 GΔ C9

D Bm7 B♭7 A7 D Bm7

B D[#]o Em Eø A7b9 D

D[#]o Em Eø A7b9 D A7

A3 D D[#]o Em A7 Am7 D7 GΔ C9

D Bm7 B♭7 A7 D Bm7

B-underlæg

Mean To Me

E♭-instrument

Turk - Ahlert

A1 D D#° Em7 A7 F#m7 D7 G Gm

D B7 Em7 A7 D Bm7 E7 A7

A2 D D#° Em7 A7 F#m7 D7 G Gm

D B7 Em7 A7 D G D D7

B GΔ Em7 Am7 D7 G C7 B7

Em Em7 C9 B9 E7 Em A7

A3 D D#° Em7 A7 F#m7 D7 G Gm

D B7 Em7 A7 D G D

Memories Of You

E♭-instrument

Blake

A1 C C#° Dm7 D#° Em Am7 D7 Dø

C B7 B♭7 A7 D7 G7 C Dm7 G7

A2 C C#° Dm7 D#° Em Am7 D7 Dø

C B7 B♭7 A7 D7 G7 C E7

B Am Dm Am Am7 D9

Am D9 G7 C#° Dm7 G7

A3 C C#° Dm7 D#° Em Am7 D7 Dø

C B7 B♭7 A7 D7 G7 C

Moonglow

E♭-instrument

Hudson

A1 C CmΔ G A7

Am7 D7 G G^o Cm6 G^o G

A2 C CmΔ G A7

Am7 D7 G G^o Cm6 G^o G

B G7 G7 F#7 F7 E7 E7

A7 A7 D7 E♭7 D7 G7

A3 C CmΔ G A7

Am7 D7 G G^o Cm6 G^o G

Moten Swing

E♭-instrument

Benny Moten

A-A-B-A

A1

C C Dm7 G7

D7 G7 C C

A2

C C Dm7 G7

D7 G7 C C

B

E B7 E B7

E B7 E G7

A3

C C Dm7 G7

D7 G7 C C

My Funny Valentine

E♭-instrument

Rogers & Hart

A1 Am AmΔ Am7 F#°

FΔ Dm7 Bø E7b9

A2 Am E7 Am7 D7

FΔ Em7 A7 Dø Dm7 G7

B CΔ Dm7 Em7 Dm7 CΔ Dm7 Em7 Dm7

CΔ E7 Am G#7 G7 F#7 FΔ F7 Bø E7b9

A3 Am AmΔ Am7 D7

FΔ B+7 E7 Am7 G#7 Gm7 F#7#11

FΔ Dm7 G7 C C

My Heart Stood Still

E♭-instrument

Richard Rodgers

A-A-B-A

A1

D Bm7 Em7 A7 D F#7+ G C9

F#m7 B7 Em7 G7 F#m7 B7 Em7 A7

A2

D Bm7 Em7 A7 D F#7+ G C9

F#m7 B7 Em7 A9 D G7 D

B

Dm7 G9 A+Δ A6 AΔ A6

B^o E7 B^b9 Em7 A7

A3

D Bm7 Em7 A7 D F#7+ G C9

F#m7 F^o Em7 A7 D G7 D

My Ideal

E♭-instrument

Robin - Whiting - Chase

Cute

E♭-instrument

Neal Hefti

My Melancholy Baby

E♭-instrument

Norton - Burnett

A1

A2

Chord symbols: C, C, A7+, A7, Dm, Dm, A7, Dm, A7, Dm, G7, G7, D7, G7, C, D7, G7, G7, C, C, A7+, A7, Dm7, Dm, A7, Dm, A7, Dm, F, F#o, C, A7, Dm7, G7, C, C.

My Romance

E♭-instrument

Rodgers/Hart

A1 AΔ E13^b9 C[#]m7 C^o Bm7 E7 A6 C[#]7

F[#]m F[#]mΔ F[#]m7 F[#]7^b9 Bm7 E7^b9 AΔ A7

B D6 G13 AΔ A7 D6 G13 AΔ F[#]m7

D[#]m9 G[#]13 C[#]m7 G13 F[#]m7 B7 Bm7 E7^b9

A2 AΔ E13^b9 C[#]m7 C^o Bm7 E7 A6 C[#]7

F[#]m F[#]mΔ F[#]m7 F[#]7^b9 Bm7 E7^b9 AΔ A7

C DΔ F[#]+7 Bm7 Bm G[#]m7^b5 C[#]7^b9 F[#]m F7

AΔ F[#]m7 Bm7 E7 A Bm7 E7

New Orleans

E♭-instrument

Hoagy Carmichael

St. James Infirmary

E♭-instrument

Traditional

Nice Work If You Can Get It

E♭-instrument

Gershwin

A-A-B-A'

A1 C#+7 F#7 B+7 E7 A7 D7 B9 B7b9

A Bm E7 Bm7 E7sus A

A2 C#+7 F#7 B+7 E7 A7 D7 B9 B7b9

A Bm E7 Bm7 E7sus A

B F#m D7 F#m7 B7

Em F#m7 B7 Bm7 E+7

A3 C#+7 F#7 B+7 E7 A7 D7 B9 B7b9

A Bm E7 G7 F#7 Bm7 E7

A

Night And Day

E♭-instrument

Cole Porter

A1/2

G#Δ G7 C C

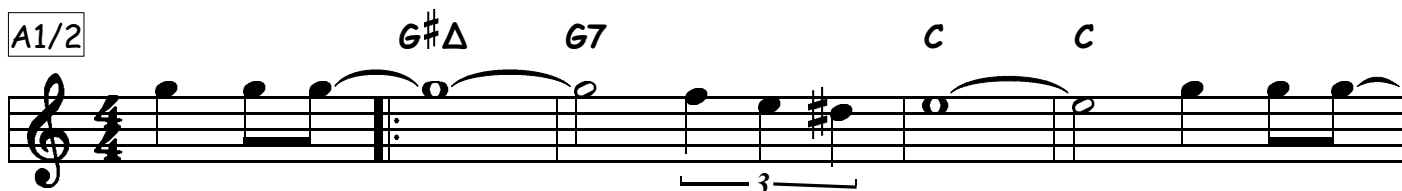

G#Δ G7 C C

B1/2 F#m7

Fm7 Em7 E♭o

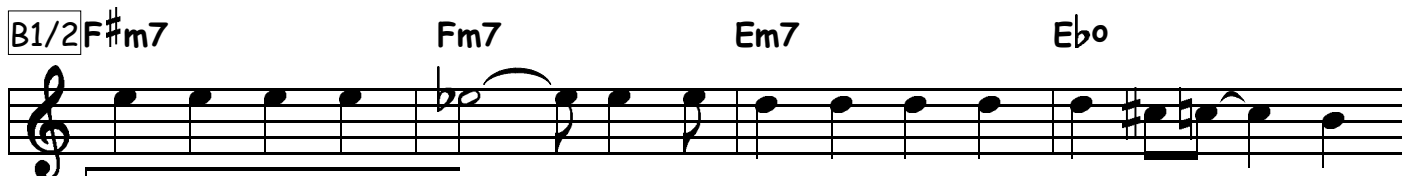

1. Dm7 G7 C C

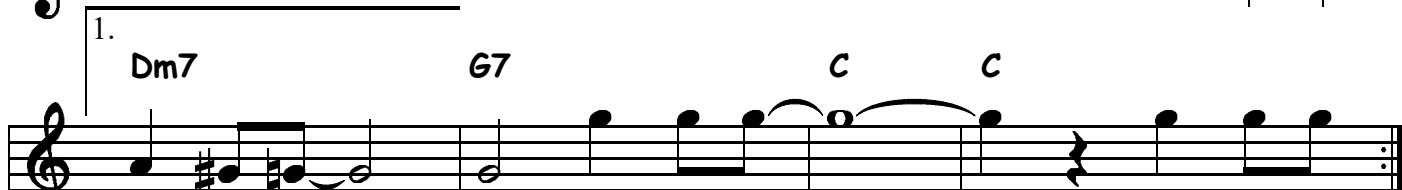

2. Dm7 G7 C B♭7

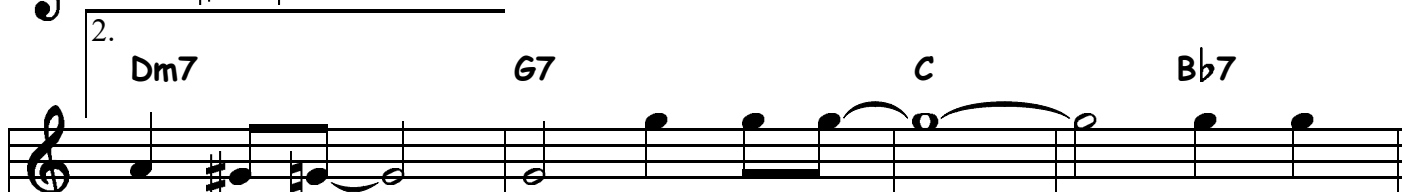

C

E♭Δ E♭6 CΔ C6

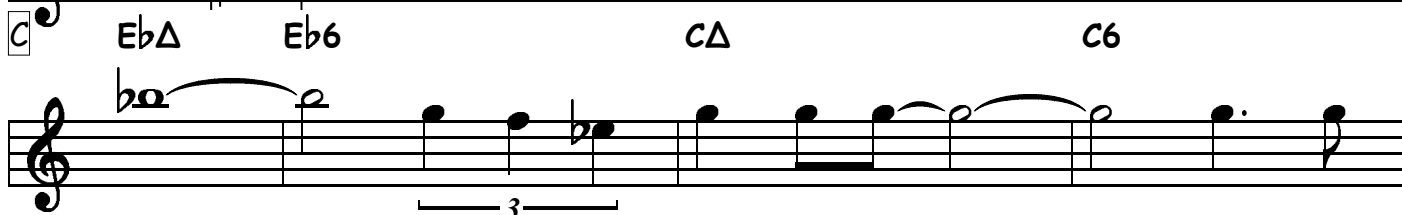

E♭Δ E♭6 CΔ C6

B3

F#m7 Fm7 Em7 E♭6

Dm7 G7 C C

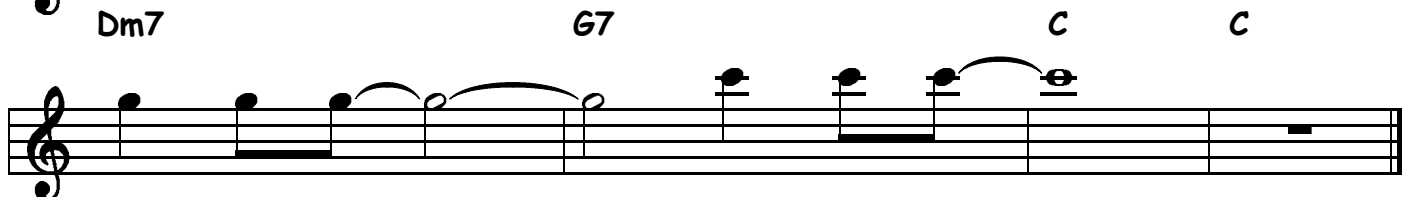

Now's The Time

E♭-instrument

Charlie Parker

D G7 D D

G7 G#0 D7 D♭7 C7 B7

Em A7 D D

Cool Blues

E♭-instrument

Charlie Parker

G C7 G G

C7 C7 G7 Bm7 Bbm7

Am7 D7 G G

On a Slowboat to China

E♭-instrument

Loesser

A1

C Em7 A7 Dm7 D#°

C E7 F A7

Dm D#° C B7 B♭7 A7

D7 D7 Dm7 G7

A2

C Em7 A7 Dm7 D#°

C E7 F A7

Dm7 B♭9 C B7 B♭7 A7

D7 Dm7 G7 C C

On Green Dolphin Street

E♭-instrument

Kaper - Washington

A1

AΔ AΔ Am7 Am7

B9/A B9/A A#9/A AΔ C#m7 F#7

B

Bm7 E+ AΔ AΔ

Dm7 G+ CΔ Bm7 E7

A2

AΔ AΔ Am7 Am7

B9/A B9/A A#9/A AΔ C#m7 F#7

C

Bm7 Bm7/A G#ø C#7 F#m7 F#m7/E D#ø G#7

C#m7 F#7 Bm7 E7 A A

Our Love Is Here To Stay

E♭-instrument

Gershwin

A1

E9 Em7 A7 D D B7

E9 Em7 A7 C9 B9 G#° C#7

F#m7 B7 Em7 A7 DΔ GΔ C#° F#7

Bm7 E7 Em7 A7 B7

A2

E9 Em7 A7 D D B7

E9 Em7 A7 C9 B9 G#° C#7

F#m7 B7 Em7 A7 C9 B9 G6 G#°

D Bm7 Em7 A9 D6

Out of Nowhere

E♭-instrument

Heyman

A1

A1

A1

A1

Chords: EΔ, EΔ, Gm7, C7, EΔ, EΔ, G#m7, C#7b9, F#m, C#7, F#m, F#m, C7, C7, F#m7, B7.

A2

A2

A2

A2

Chords: EΔ, EΔ, Gm7, C7, EΔ, EΔ, G#m7, C#7b9, F#m, C#7, F#m, Am, E, G0, F#m7, B7, E, E.

Over the Rainbow

E♭-instrument

Harold Arlen

A-A-B-A

A1 C Am7 Em7 CΔ C7 FΔ G+7 CΔ A9

Dm7 Dø C A7b9 D7 G7b9 C Dm G9

A2 C Am7 Em7 CΔ C7 FΔ G+7 CΔ A9

Dm7 Dø C A7b9 D7 G7b9 C G+7

B C C#o Dm7 G7 Em7 A7 Dm7 G7

CΔ Am7 F#o B7 Em7 Ebo Dm7 G7

A3 C Am7 Em7 CΔ C7 FΔ G+7 CΔ A9

Dm7 Dø C A7b9 D7 G7b9 C

Pennies From Heaven

E♭-instrument

Burke - Johnston

A1

A Bm7 C#m7 Co Bm7 E7

A Bm7 C#m7 Co Bm7 E7

A7 A7 D F#7

B9 B7 E7 E7

A2

A Bm7 C#m7 Co Bm7 E7

A7 A7 D D

Bm7 Dm AΔ F#7

Bm7 B7 E7 A

Perdido

E♭-instrument

Juan Tizol

A-A-B-A

A1/2/3

Am7 D7 Am7 D7 G7 G

Am7 D7 Am7 D7 G Bm7 E7

B

B7 B7 E7 E7

Udgangsriff (A-stykker)

Am7 Am7 Cm7 Bm7 Bm7 Bbm7

1. Am7 Am7 D7 G B♭o Am7 G#o

2. Am7 Am7 D7 G D7 G6 C7

Perhaps

E♭-instrument

Charlie Parker

AΔ Bm7 E7

AΔ Em7 A7

DΔ D7

AΔ Bm7 F#7b9

Bm7 E7b9

AΔ (Bm) Em7

Petite Fleur

E♭-instrument

Sidney Bechet

A B7 Em

B B7 G G#ø

C F#ø B7 Em

D F#7 Am7 B7 Em Am Em

E B7 Em

Please Don't Talk About Me

E♭-instrument

Sept - Clar

A1

A2

A3

Polka Dots and Moonbeams

E♭-instrument

Burke - van Heusen

A-A-B-A

A1 DΔ Bm7 Em7 A#7 A7 G7 F#m7 Bm D7 GΔ C#m7 F#7

Bm Bm7 E7 Gm6 DΔ C#oF#m7 Fm7 Em7 A7 F#m B7 Em7A7

A2 DΔ Bm7 Em7 A#7 A7 G7 F#m7 Bm D7 GΔ C#m7 F#7

Bm Bm7 E7 Gm6 DΔ C#o F#m7 Fm7 Em7 A7 D C#7

B GbΔ Ebm7 Abm7 Db7 GbΔ Ebm7 Abm7 Db7

GbΔ Gø Abm7 Db7 GbΔ Cb7 Fbm7 A7

A3 D Bm7 Em7 A#7 A7 G7 F#m7 Bm D7 GΔ C#m7 F#7

Bm Bm7 E7 Gm6 DΔ C#o F#m7 Fm7 Em7 A7 D

Prisoner of Love

E♭-instrument

R.Columbo

A1 Dm7 G7 CΔ Em7 A7

Dm Dm7 G7 G7 G7 G#° Am7 D7 Dm7 G7

A2 Dm7 G7 CΔ Em7 A7

Dm Dm7 G7 C B♭9 C F#° B7

B Em B7 Em B7 Em B7 E B7

E B7 E B7 E B7 G7

A3 Dm7 G7 CΔ Em7 A7

Dm Dm7 G7 C B♭9 C

Red Sails In The Sunset

E♭-instrument

H. Williams

A1 D DΔ D7 G Gm D

F#m7 D#o Em7 A7 Em7 A7 D

A D DΔ D7 G Gm D

F#m7 D#o Em7 A7 Em7 A7 D

B G Gm D Em7 D D7

G Gm D E7 Em7 A7

A3 D DΔ D7 G Gm D

F#m7 D#o Em7 A7 Em7 A7 D

Rent Party Blues

E♭-instrument

Ellington / Hodges

A1 G G7 C Cm

A2 G G7 C Cm

B C Cm G G7

A3 G G7 C Cm

Chord Progressions:
A1: G, G7, C, Cm, G, D7, G, D7
A2: G, G7, C, Cm, G, D7, G, C, G
B: C, Cm, G, G7, C, Cm, G, A7, D7
A3: G, G7, C, Cm, G, D7, G, G

Rifftide

E♭-instrument

Coleman Hawkins

A-A-B-A

A1

A1

A2

A2

B

B

A3

A3

Rosetta

E♭-Instrument

Earl Hines

A1

D C#7 C7 B7

E9 A7 D A7

A2

D C#7 C7 B7

E9 A7 D C#7

B

F#m C#7 F#m Dm6

A E7 A A7

A3

D C#7 C7 B7

E9 A7 D D

Royal Garden Blues

E♭-instrument

Spencer Williams

A-A-B-B-C-C

Solos on C

A

D G Gm D G Gm D G Gm D D9

G6 D+7 G6 D+7 G6 D+7 G6 G7

A7 B \emptyset A \emptyset A7 B \flat 7 A7 D D A7

B

D D7 A7

G6 G6 B \flat 7 A7 D D \emptyset

A7 A7 D A7

D7 G Gm D7

C

G G G G7

C Cm G E7

A7 D7 G Cm6 G Cm6 G

Satin Doll

E♭-instrument

Ellington

A1

Bm7 E7 Bm7 E7 C#m7 F#7 C#m7 F#7

F#m7 B7 Fm7 Bb7 AΔ Bm7 C#m7 F#7

A2

Bm7 E7 Bm7 E7 C#m7 F#7 C#m7 F#7

F#m7 B7 Fm7 Bb7 A D A

B

Em7 A7 Em7 A7 DΔ Em7 F#m7 Em7 DΔ

F#m7 B7 F#m7 B7 Bm7 E7 C#m7 F#7

A3

Bm7 E7 Bm7 E7 C#m7 F#7 C#m7 F#7

F#m7 B7 Fm7 Bb7 A A

She's Funny That Way

E♭-instrument

Morel

A-A-B-A

A1 C6 G+7 C6 G+7 C6 B7 B♭7 A7

Dm7 B♭9#11 D7 G7

A2 C6 G+7 C6 G+7 C6 B7 B♭7 A7

Dm7 B♭9#11 D7 G7 C6 C7

B Fm B♭9 C6 G7 CΔ B♭ E7

Am AmΔ Am7 Am6 D7 G7

A3 C6 G+7 C6 G+7 C6 B7 B♭7 A7

Dm7 B♭9#11 D7 G7 C6 C7

Smile

E♭-instrument

Charlie Chaplin

A1

A2

Softly as in a morning sunrise

E♭-instrument

Romberg

A1 Am B♭ E7 Am C7 F7 E7

Am B♭ E7 Am E7

A2 Am B♭ E7 Am C7 F7 E7

Am B♭ E7 Am G7

B C C A7b9 A7b9

Dm B7 E7 B♭ E7

A3 Am B♭ E7 Am C7 F7 E7

Am B♭ E7 Am

Some Of These Days

E♭-instrument

Shelton Brooks

A1

A2

Chords: F#7, Bm, B7, E7, A7, D7, G7, Em, G, G#o, D, B7, E7, A7, D.

Somebody Loves Me

E♭-instrument

George Gershwin

A1 DΔ Gm7 C7 D Fm7 B♭7

DΔ Bm7 E7♭9 A7 D Bm7 Em7 A7

A2 DΔ G7 F#7 Bm Bm7 G#° C#7

F#m6 D#° G#7 C#7 F#m F#mΔ F#m7 B7

B Em7 F#° Em6 B7♭9 Em6 Em7

Bm7 E7 Bm7 E7 Em7 A7

A3 DΔ Gm7 C7 D Fm7 B♭7

DΔ Bm7 Em7 A7 D D

Someone To Watch Over Me

E♭-instrument

Gershwin

A1 C C7 D F^o C E^b G7 C[#]^o

Dm7 E^o F6 F[#]^o Dm7 G7 E7 A7 Dm7 G7

A2 C C7 D F^o C E^b G7 C[#]^o

Dm7 E^o F6 F[#]^o Dm7 G7 C F C C7

B FΔ FΔ FΔ G7 Em7 Am7

F[#]^o B7 F7 E7 A7 Dm7 G7

A3 C C7 D F^o C E^b G7 C[#]^o

Dm7 E^o F6 F[#]^o Dm7 G7 C F C

Sonny Moon For Two

E♭-instrument

Sonny Rollins

Chords: G7, C7, G7, G7, C7, C7, G7, G7, Am7, D7, G7, E7, Am7, D7

Cool

E♭-instrument

Howard McGhee

Chords: G, C7, G, G7, C7, C7, G, Bm7 Bb7, Am7, D7, C#7, G, Am7D7

Soon

E♭-instrument

Gershwin

A1

CΔ CΔ E∅ B♭7 A7

Dm7 DmΔ Dm7 D∅ G#7 G7

CΔ Gm7 C7+ FΔ FΔ

B∅ E7♭9 Am7 D9 Dm7 G9

A2

CΔ CΔ E∅ B♭7 A7

Dm7 DmΔ Dm7 D∅ G#7 G7

CΔ Gm7 C9+ FΔ B♭9

CΔ Am7 Dm7 G7 C C

St. Thomas

E♭-instrument

Sonny Rollins

Chord progressions: A, DΔ, C#m7, F#7, Bm, E7, A; A, DΔ, C#m7, F#7, Bm, E7, A; A7, G7, F#7, Bm7, F7, E7; A, A7, D, D#o, A, E7, A.

Doxy

E♭-instrument

Sonny Rollins

Chord progressions: G7, F7, E7, A7, D7, G7, D7; G7, F7, E7, A7, D7; G7, G7, C7, C#o; G7, F7, E7, A7, D7, G.

Stella by Starlight

E♭-instrument

Victor Young

- Staff 1: C#m7, F#7, Am7, D7
- Staff 2: Dm7, G7b9, CΔ, F7
- Staff 3: GΔ, C#ø, F#7, Bm7, Gm7, C7
- Staff 4: DΔ, Bm7, Em7, A7, F#ø, B7b9
- Staff 6: CmΔ, F7, GΔ, Em7
- Staff 7: C#ø, F#7, Bø, E7
- Staff 8: Aø, D+7b9, GΔ, GΔ

Stardust (Verse)

E♭-instrument

Hoagy Carmichael

VERSE

B♭7

E♭7

A[∅]

D7

G7

Cm7

F7

Dm7

Gm7

A7

Dm7 C#7 CmB7

B♭7

E♭7

A[∅]

D7

G7

Cm7

F7

Dm7

Gm7

Cm7

F7

B♭Δ B♭7

Stardust

E♭-instrument
CHORUS

Hoagy Carmichael

Staff 1: E♭Δ, E♭Δ, E♭mΔ, G#9

Staff 2: B♭Δ, Dm7, G7, Cm7, G7, Cm7

Staff 3: F7, Fø, Cø, F7, B♭Δ, Cm, Dm7, Gm7

Staff 4: C9, Gm7, C7, F7, Cm7, F7, Bø, E7

Staff 5: E♭Δ, E♭Δ, E♭mΔ, G#9

Staff 6: B♭Δ, Dm7, G7, Cm7, G7, Cm7

Staff 7: E♭m7, G#7, B♭Δ, Gm7, Dm7, G7

Staff 8: Cm7, F7, B♭Δ, Fm7, B♭7

Straight No Chaser

E♭-instrument

Thelonius Monk

Five Spot After Dark

E♭-instrument

Benny Golson

Struttin' With Some Barbecue

E♭-instrument

Lil Armstrong

A1

FΔ F F F

FΔ F F7 D7 D7

B

Gm7 C7 C#o Dm Dm

G7 G7 C7 C7

A2

FΔ F F F

F F7 B♭ B♭

C

B♭ B♭m6 F D7 Am7 D7

Gm7 C7 F (C7)

Summertime

E♭-instrument

Gershwin

F#m6 C#7 F#m C#7 F#m6 C#7 F#m6 F#m7

Bm Bm B#o C#7 G#9 C#7 G9

F#m6 C#7 F#m C#7 F#m6 C#7 F#m B7

AΔ F#m G#m7 C#7b9 F#m Bm6 F#m C#7

Shine On Harvest Moon

E♭-instrument

Northwood

C#7 C#7 F#7 F#7

B7 B7 E F#m7 G#o E

C#7 C#7 F#7 F#7

B7 B7 E A7 A

Sweet Georgia Brown

E♭-instrument

Pinkard - Bernie - Casey

A1

D7

D7

D7

D7

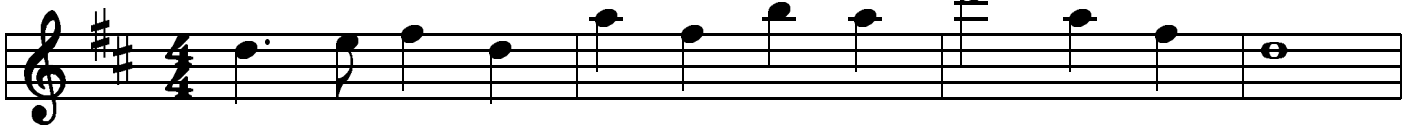

G7

G7

G7

G7

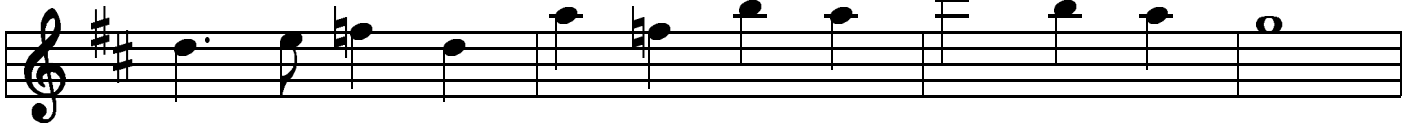

C7

C7

C7

C7

F7

C7

F7

A7

A2

D7

D7

D7

D7

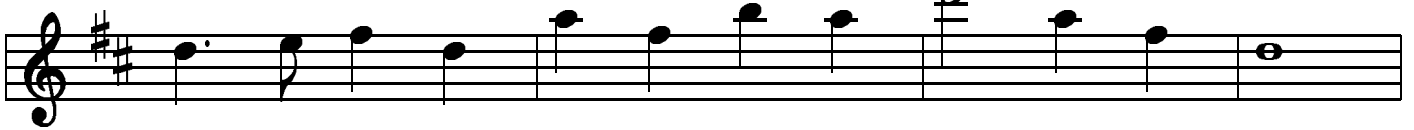

G7

G7

G7

G7 A7

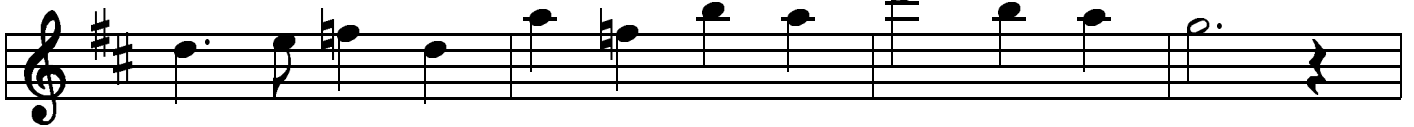

Dm

A7

Dm

A7

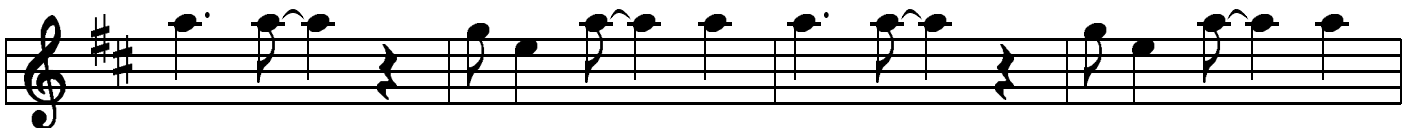

F

E7

E♭7

D7

G7

C7

F

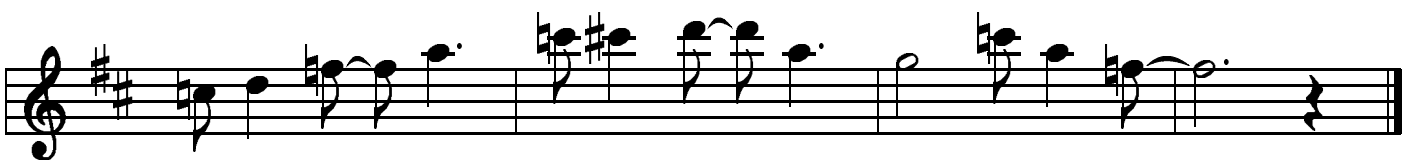

Sweet Lorraine

E♭-instrument

Burwell - Parish

A-A-B-A

A1 E C#7 F#m7 B7 B#o C#m7 E+7 A9 G#7

G7 F#7 F#m7 B7 G#m7 C#7 F#m7 B+

A2 E C#7 F#m7 B7 B#o C#m7 E+7 A9 G#7

G7 F#7 F#m7 B7 E Bm7 E7

B A C#7 F#m7 A7 DΔ C#7 F#m7A7

D7 C#7 C7 B7 D7 C#7 C7 B+

A3 E C#7 F#m7 B7 B#o C#m7 E+7 A9 G#7

G7 F#7 F#m7 B7 E A7 E7

Sweethearts On Parade

E♭-instrument

Lombardo/ Newman

A1

A1

A2

A2

B

B

A3

A3

Take The 'A'-train

E♭-Instrument

Billy Strayhorn

A-A-B-A

A1,2 AΔ AΔ B9#11 B9#11

Bm7 E7 A Bm7 E7

A1,2 AΔ AΔ B9#11 B9#11

Bm7 E7 A A7

B DΔ DΔ DΔ DΔ

B7 B7 Bm7 E7 D#7

A3 AΔ AΔ B9#11 B9#11

Bm7 E7 A

Taking A Chance On Love

E♭-instrument

Latouche

A1 AΔ A#^o Bm E7 Bm7 E7 A7 C#7

A1 F#m F#m7 B7 Bm7 E7 A E7

A2 AΔ A#^o Bm E7 Bm7 E7 A7 C#7

A2 F#m F#m7 B7 Bm7 E7 A

B Em7 A7 DΔ D#^o Em7 A7 D

B Dm7 G7 CΔ C#^o Dm7 F7 E7

A3 A A#^o Bm E7 Bm7 E7 A7 C#7

A3 F#m F#m7 B7 Bm7 E7 A

Taps Miller

E♭-instrument

Basic
AABA

A1

G G7 C7 C#° G D7

G C C7 C#° A7b9 D7

A2

G G7 C7 C#° G D7

G C C7 C#° A7b9 D7 G

B

G9 G9 C7 C7

Bb7 Bb7 A7 G#7

A3

G G7 C7 C#° G D7

G C C7 C#° A7b9 D7 G

Tea For Two

E♭-instrument

Youmans - Caesar

A1-A2

A1

Gm7 C7 Gm7 C7 FΔ Gm7 Am7 G#o

Gm7 C7 Gm7 C7 FΔ FΔ

Bm7 E7 Bm7 E7 AΔ Bm7 C#m7 Co

Bm7 E7 Bm7 E7 A7 C7

A2

Gm7 C7 Gm7 C7 FΔ Gm7 Am7 G#o

Gm7 C7 Gm7 C7 A∅ D7

Gm A∅ Gm D9 Gm7 Bbm6

F6 G#o Gm7 C7 F6 F6

Tenor Madness

E♭-instrument

Sonny Rollins

One For Daddy-O

E♭-instrument

Nat Adderley

That Old Feeling

E♭-instrument

Fain

A1 CΔ G9 CΔ E∅ A7

Dm DmΔ Dm7 D∅ G9 G#∅

Am E7 G7 A7

D9 Am7 D7 D∅ Dm7 G7

A2 CΔ G9 CΔ E∅ A7

Dm DmΔ Dm7 Fm7 E7♭9

E∅ A7♭9 Dm7 Fm7 B♭7

CΔ Am7 D9 Dm7 G7♭9 C6

The Jamf's Are Coming

Eb-instrument

Johnny Griffin

Chord symbols: G, C#^o, C, G, G⁷, C, C⁷, C#^o, G, E⁷, A⁷, D⁷, G, G⁷, C, C#^o, D⁷, G⁷.

Liberty Jump

Eb-instrument

Bøgeskov

Chord symbols: G, G, G, G⁷, C⁷, C⁷, G, G, D, D, G, G.

The Lady Is A Tramp

E♭-instrument

Rodgers & Hart

A-A-B-A3

A

AΔ Cm7 Bm7 E7

AΔ Am7 Bm7 E7

A AΔ Em7 A7 DΔ Dm7 G7

AΔ F#m7 Bm7 E7 A F#m7

1. Bm7 E7 2. Em7 A7

B

DΔ E7 C#m7 F#m7

Bm7 E7 C#m7 F#7 B7 E7

A3

AΔ Cm7 Bm G#° C#7

F#m7 B7 Bm7 E7 A A

The Man I Love

E♭-instrument

Gershwin

A-A-B-A

A

C C7 Cm Cm7

Gm Gm A7 A7

Dø Dø G7

Em7 A7 Dm7 G7

2.3. G7 C Fm C E7

B

Am Am7 F#o Fo

Am Am E7 E7

Am Am7 F#o Fo

Am A7b9 Dm7 G7

The Nearness of You

E♭-instrument

Hoagy Carmichael

A-A-B-A

A1

D Am7 D+7 GΔ G^o Gm6

F#m7 B7 Em7 A7 F#m7 B7 Em7 A7

A2

D Am7 D+7 GΔ G^o Gm6

F#m7 B7 Em7 A7 D Gm6 D

B

Em7 A7 DΔ Am7 G#7

GΔ G7 F#^o B7 E7 Em7 A7

A3

D Am D+7 GΔ G^o Gm6

F#m7 B7 Em7 A7 F#^o C9 B7

Em7 A7 D Gm6 D

The Preacher

E♭-instrument

Horace Silver

A7 D D7 G7 G#^o D

D D7 E7 A7

D D7 G7 F#7

G G#^o D B7 Em7 A7 D

Dozy

E♭-Instrument

Benny Carter

D7 D7 D7 D7#9

G7 G7 D7 B7^b9

Em A7 Em/A Em/A

The Shadow of Your Smile

E♭-instrument

Mandel

A1 D#m7 G#7b9 C#m7 F#7

F#m7 B7 F7 EΔ AΔ

B D#ø G#7 C#m C#m7

A#ø D#7 A9 D#m7 G#7

A2 D#m7 G#7b9 C#m7 F#7

F#m7 B7 Aø G#ø C#7b9

C F#m7 Am7 D7 G#m7 D9 C#9sus C9

F#7 C7 F#m7 B7b9 E6

The Very Thought Of You

E♭-instrument

Ray Noble

A1 F F F6 F6

FΔ Gm7 G#0 Am7 D7 G7 G7

B1 Gm7 C7 E0 A7 Dm7 B0 E7

Gm7 C7 E0 A7 Dm7 B0 E7

A1 F F F6 F6

FΔ Gm7 G#0 Am7 D7 G7 G7

A2 F F F6 F6

FΔ Gm7 G#0 Am7 D7 G7 G7

B1 Gm7 C7 E0 A7 Dm7 B0 E7

Gm7 C7 E0 A7 Dm7 B0 E7

B2 Gm7 C7 E0 A7 Dm7 B0 E7

Gm7 C7 E0 A7 Dm7 B0 E7

A1 F F F6 F6

FΔ Gm7 G#0 Am7 D7 G7 G7

B1 Gm7 C7 E0 A7 Dm7 B0 E7

Gm7 C7 E0 A7 Dm7 B0 E7

Them There Eyes

E♭-instrument

Pinkard

A1

A2

Chords: C, G+7, C, D9, D9, G7, G7, C, Am7, D7, D7, G7, G7, C, C7, C7, F6, F6, F6, F#o, C, Dm7, G7, C, C, Am7, D7, G7, C

There Is No Greater Love

E♭-instrument

Isham Jones

A1 G6 CΔ C6 B7 F7 E7

A7 A7 Am7 D7

A2 G6 CΔ C6 B7 F7 E7

A7 Am7 D7 G6 Cm6 G6

B B7 Em B7 Em

B7 Em7 A7 D7

A3 G6 CΔ C6 B7 F7 E7

A7 Am7 D7 G6 Cm6 G6

There will Never Be Another You

E♭-instrument

Warren / Gordon

A1

CΔ CΔ Bm7 E7♭9

Am7 Am7 Gm7 C7

FΔ B♭9 Em7 Am7

D7 D7 Dm7 G7

A2

CΔ CΔ Bm7 E7♭9

Am7 Am7 Gm7 C7

FΔ B♭7 CΔ F#° B7

Em7 FΔ Em7 A7 Dm7 G7 C6

These Foolish Things

E♭-instrument

Strachey - Link
A-A-B-A

A1 C Am7 Dm7 G7 C Am7 D9 G+7

C9 C7+ F9 A7 D9 Dm7 G7

A2 C Am7 Dm7 G7 C Am7 D9 G+7

C9 C7+ F9 A7 D9 G7 C7 B7

B Emi C#° F#° B7 Em Em7 A9

G Em7 Am7 D7 G7 C#° Dm7 G7

A2 C Am7 Dm7 G7 C Am7 D9 G+7

C9 C7+ F9 A7 D9 G7 C

They Can't Take That Away From Me

E♭-instrument

Gershwin

A-A-B-A3

A1 CΔ Dm7 Em7 Eb7 Dm7 G9sus

CΔ Gm7 C7♭9 FΔ A7 D7 G9sus

A2 CΔ Dm7 Em7 Eb7 Dm7 G9sus

CΔ Gm7 C7♭9 FΔ G7 C6 F#° B7

B Em B7♭9 Em B7♭9 C#° F#7 F#m7 B7

Em B7♭9 Em7 A7 D7 G9 G9sus

A3 C Dm7 Em7 Eb7 Dm7 G9sus

Gm9 C13 FΔ G7 G#° Am7 B♭9

Am7 E7 G#9 G7♭9 C6 C6

Three Little Words

E♭-instrument

Kalmer - Ruby

A1

A A A Cm6

Bm7 E7 Bm7 E7 B7 E7

A2

A A A Cm6

Bm7 E7 Bm7 E7 B7 E7

B

A7 A7 Em7 A7

DΔ D6 G7 F#7 B7 E7

A3

A A A Cm6

Bm7 E7 A A

Tiny's Tempo

Eb-instrument

Tiny Grimes

Swinging The Blues

Eb-instrument

Count Basie

Tuxedo Junction

E♭-instrument

Erskine Hawkins

A-A-B-A

A1

G G/B C7 D7 G G/B C7 D7

G G/B C7 C#° G D7 G D7

A2

G G/B C7 D7 G G/B C7 D7

G G/B C7 C#° G D7 G

B

C C7 G6 G

C Cm G6 Em7 Am7 D7

A3

G G/B C7 D7 G G/B C7 D7

G G/B C7 C#° G D7 G

Undecided

E♭-instrument

Charlie Shavers

A-A-B-A

A1

A1

A2

A2

B

B

A3

A3

Until The Real Thing Comes Along

E♭-instrument

Holmer, Nichols, Cohn

A-A-B-A

A1

C G+7 C Em7 A7

Dm7 G7 C E♭o Dm7 G7

A2

C G+7 C Em7 A7

Dm7 G7 C6 Dm7 F#° B7

B

EΔ F° F#m7 B9 E6 G° F#m7 B9

EΔ F° F#m7 B9 E6 C#° Dm7 G7

A3

C G+7 C Em7 A7

Dm7 G7 C6 Dm7 F7 C6

Walkin' My Baby Back Home

E♭-instrument

Ahlert / Turk

A-A-B-A

A1 C G7+ C G7+ C E7 E♭9 D7

Dm7 A7 Dm7 G7 Dm7 G7 C G7

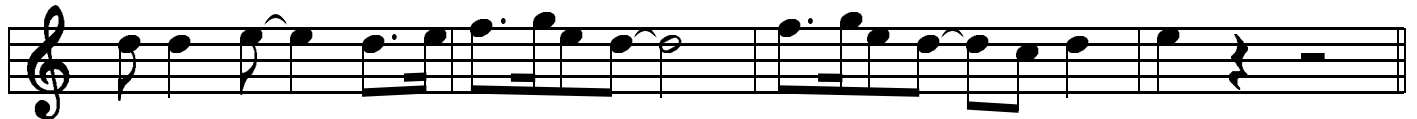

A2 C G7+ C G7+ C E7 E♭9 D7

Dm7 A7 Dm7 G7 Dm7 G7 C

B Em B7 Em7 Em6 Gm6 B7

Em B7 Em7 Em6 D7 A7 G#7 G7

A3 C G7+ C G7+ C E7 E♭9 D7

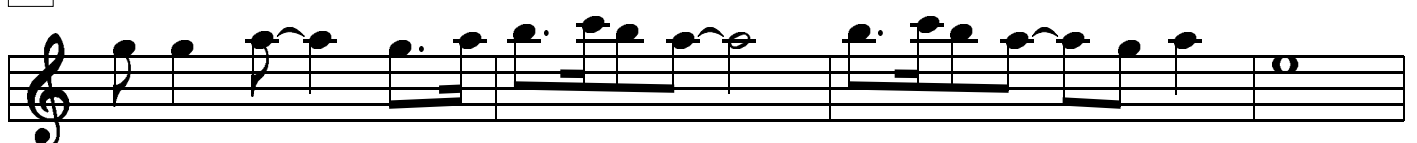

Dm7 A7 Dm7 G7 Dm7 G7 C

Watermelon Man

E♭-instrument

Herbie Hancock

Way Down Younder In New Orleans

E♭-instrument

Layton

A1

A7 A7 D D

D A7 A0 A7 A+ D

A2

A7 A7 D D

A7 A7 D D

B

D7 D7 G D7+ G

E7 E7 A7 A0 A7

C

D Bm D Bb7

D D#0 Em7 A7 D D

What Is Thing Thing Called Love

E♭-Instrument

Cole Porter

A1 E \emptyset A7 \flat 9 Dm Dm7

B \emptyset E7 E7+ A Δ A Δ

A2 E \emptyset A7 \flat 9 Dm Dm7

B \emptyset E7 E7+ A Δ A Δ Am

B Am7 D7 G Δ G Δ

F7 F7 Bm7 E7

A3 E \emptyset A7 \flat 9 Dm Dm6

B \emptyset E+7 A A

When Your Smiling

E♭-instrument

Shay-Goodwin-Fisher

A1

A2

A2

A2

B

B

A3

A3

Work Song

E♭-instrument

Nat Adderley

Wrap Your Troubles In Dreams

E♭-instrument

Ted Koehler

A1 AΔ E7 A6 E7 A6 C#7 F#m7

B9 F#m7 B7 Bm7 E7 A6 E7

A2 AΔ E7 A6 E7 A6 C#7 F#m7

B9 F#m7 B7 Bm7 E7 A6 C#7

B F#m7 G#7 C#7 F#7 B7 E7 AΔC#7

F#m7 G#7 C#7 F#7 B7 E7 AΔ E+7

A3 AΔ E7 A6 E7 A6 C#7 F#m7

B9 F#m7 B7 Bm7 E7 A6

Yardbird Suite

E♭-instrument

Charlie Parker

A1 AΔ Dm G7 A7 G7 F#7

B7 E7 C#m F#7 Bm E7

A2 AΔ Dm G7 A7 G7 F#7

B7 E7 AΔ AΔ G#7

B C#m D#ø G#7 C#m F#7

Bm C#ø F#7 B7 Bm E7

A3 AΔ Dm G7 A7 G7 F#7

B7 Bm E7 AΔ F#7 Bm E7

You Brought A New Kind Of Love To Me

E♭-instrument

Sammy Fain

A-A-B-A

A1

Gm7 C7 F A \emptyset D7

G7 C7 F6 Gm7 C7

A2

Gm7 C7 F A \emptyset D7

G7 C7 F6 B♭m6 F6

B

Dm A F7 B \emptyset B \flat 7 A7 Dm

C C Δ C6 C \sharp 0 G7 C7

A3

Gm7 C7 F A \emptyset D7

G7 C7 F6 B♭m6 F6

You Don't Know What Love Is

E♭-instrument

Gene de Paul - Don Raye

A-A-B-A

A1 Dm7 Bm7b5 E+7b9 A7b9 Dm6 E♭9 B♭9

G9 E♭9 Dm6 Fm7 B♭9 E∅ A7b9

A2 Dm7 Bm7b5 E+7b9 A7b9 Dm6 E♭9 B♭9

G9 E♭9 Dm6 Fm7 B♭9 E∅ A+7b9 Dm7

B Gm7 C7b9 FΔ D7b9 Gm7 C9sus FΔ Dm7

Bm7 E7 C#m7 C7 FΔ B♭9 E∅ A7b9

A3 Dm7 Bm7b5 E+7b9 A7b9 Dm6 E♭9 B♭9

G9 E♭9 Dm6 Fm7 B♭9 E∅ A+7b9 Dm7

You Took Advantage On Me

E♭-instrument

Rodger - Hart

A1 CΔ C#° Dm7 G7 C E♭° Dm7 G7

CΔ C7 FΔ Dø CΔ G7 C G7

A2 CΔ C#° Dm7 G7 C E♭° Dm7 G7

CΔ C7 FΔ Dø CΔ G7 C

B Am B7 E7 A7 D7 G7 CΔ E7

Am B7 E7 A7 D7 G7 C G7

A3 CΔ C#° Dm7 G7 C E♭° Dm7 G7

CΔ C7 FΔ Dø CΔ G7 C

You'd Be So Nice To Come Home To

E♭-instrument

Cole Porter

A1

Em F#° B7 Em EmΔ Em7 Em6

Dm7 G9 CΔ CΔ

F#° B7 D#° Em7

C#° F#7b9 B7 C7 B7

A2

Em F#° B7 Em EmΔ Em7 Em6

Dm7 G9 CΔ CΔ

A#° GΔ CΔ C6 Cm6

G Eb7 E° D7 G G

You're Driving Me Crazy

E♭-instrument

Donaldson

A1 DΔ F#m7 B7 Em7 A7

Em7 A7 DΔ Em7 A7

A2 DΔ F#m7 B7 Em7 A7

E7 A7 DΔ G#ø C#7

B F#Δ D#m7 G#m7 C#7 F#Δ D#m7 G#m7C#m7

F#Δ D#m7 G#m7 C#7 F#7 B7 Em7 A7

A3 DΔ F#m7 B7 Em7 A7

E7 A7 DΔ DΔ

